



U.S. Department of the Interior
Bureau of Land Management

Ambler Road

Environmental Impact Statement

DRAFT

Volume 4: Maps

August 2019

Prepared by:

U.S. Department of the Interior
Bureau of Land Management

In Cooperation with:

U.S. Army Corps of Engineers
U.S. Coast Guard
U.S. Environmental Protection Agency
Alatna Village Council
Allakaket Tribal Council (representing Allakaket Village)
Hughes Traditional Council (representing Hughes Village)
Noorvik Native Community
Northwest Arctic Borough
State of Alaska Department of Natural Resources

Participating Agencies:

Federal Highway Administration
National Park Service
U.S. Fish and Wildlife Service

Estimated Total Costs Associated
with Developing and Producing
this EIS: \$3,002,358

Mission

Sustain the health, diversity, and productivity of the public lands for the use and enjoyment of present and future generations.

Cover Photo: Looking north at the Brooks Range from the Alatna Hills. Photo by Crystal Glassburn (BLM).

DOI-BLM-AK-F030-2016-0008-EIS
BLM/AK/PL- 19/013+1610+F030

Ambler Road

Draft Environmental Impact Statement

Volume 4: Maps

Prepared by:

U.S. Department of the Interior
Bureau of Land Management

In Cooperation with:

U.S. Army Corps of Engineers
U.S. Coast Guard
U.S. Environmental Protection Agency
Alatna Village Council
Allakaket Tribal Council (representing Allakaket Village)
Hughes Traditional Council (representing Hughes Village)
Noorvik Native Community
Northwest Arctic Borough
State of Alaska Department of Natural Resources

Participating Agencies:

Federal Highway Administration
National Park Service
U.S. Fish and Wildlife Service

August 2019

<p>Estimated Agency Total Costs Associated with Developing and Producing this EIS: \$3,002,358</p>

This page is intentionally left blank.

Table of Contents

Volume 1 – Executive Summary, Chapters 1–3, and Appendices A–F

Volume 2 – Appendices G–K

Volume 3 – Appendices L–Q

Volume 4 – Maps (Maps for Chapters 1–3)

Volume 4 – List of Maps for Chapters 1–3

Map 1-1 Project vicinity

Map 2-1. Alternatives considered but eliminated

Map 2-2. Reasonable alternatives analyzed in the EIS

Map 2-3. Alternatives A and B

Map 2-4. Alternative C

Map 3-1. Permafrost

Map 3-2. Asbestos potential

Map 3-3. Contaminated sites within 5 miles of an alternative

Map 3-4. Potential fossil yield in the project area

Map 3-5. Major watersheds of the project area

Map 3-6. Large rivers, lakes, and hydrologic gages in the project area

Map 3-7. Ecoregions in the project area

Map 3-8. Vegetation types

Map 3-9. Wetlands in the project area

Map 3-10. Rare plants and ecosystems recorded in the project area

Map 3-11. Invasive plants and watershed vulnerability ranking within the project area

Map 3-12. Elodea susceptible rivers in the project area

Map 3-13. Historical fire starts and fire perimeters in the project area

Map 3-14. Fire management options in the project area

Map 3-15. Invasive plants and watersheds affected by alternative

Map 3-16. Likely fire management options due to the project

Map 3-17. Known salmon spawning and habitat

Map 3-18. Known non-salmon fish habitat

Map 3-19. Wood frog potential distribution and observations

Ambler Road Draft EIS

Volume 4: Maps

Map 3-20. Ranges of caribou herds in northwestern Alaska

Map 3-21. Caribou seasonal ranges in the project area

Map 3-22. Caribou seasonal ranges and WAH route crossings in the project area

Map 3-23. Fall and winter distribution of collared female WAH caribou

Map 3-24. Land ownership in the project area

Map 3-25. Mining claims

Map 3-26. Special land management designations

Map 3-27. Existing transportation

Map 3-28. Regional transportation

Map 3-29. Recreation

Map 3-30. BLM visual resource inventory classes

Map 3-31. Census areas

Map 3-32. Subsistence and caribou study communities

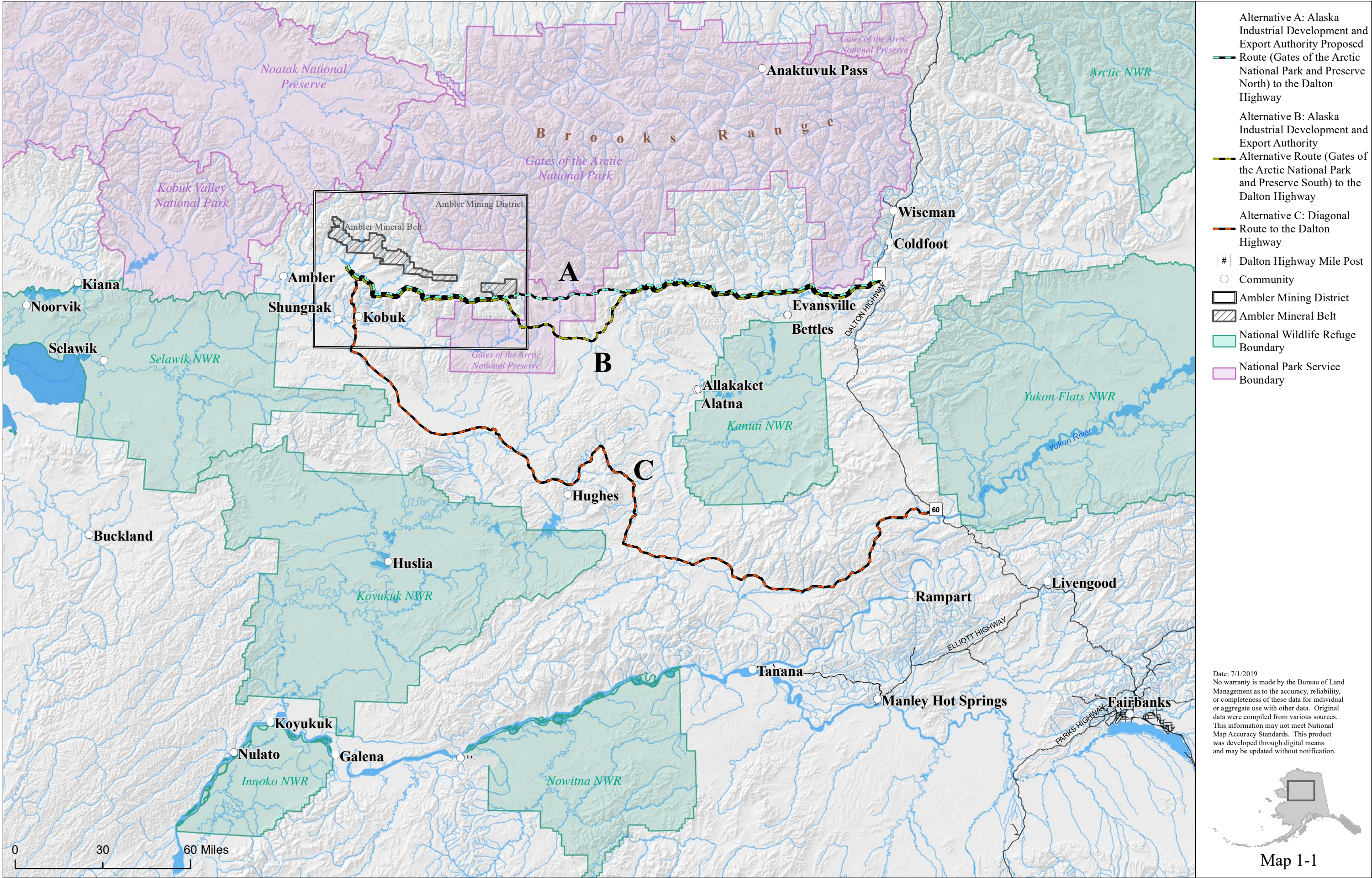

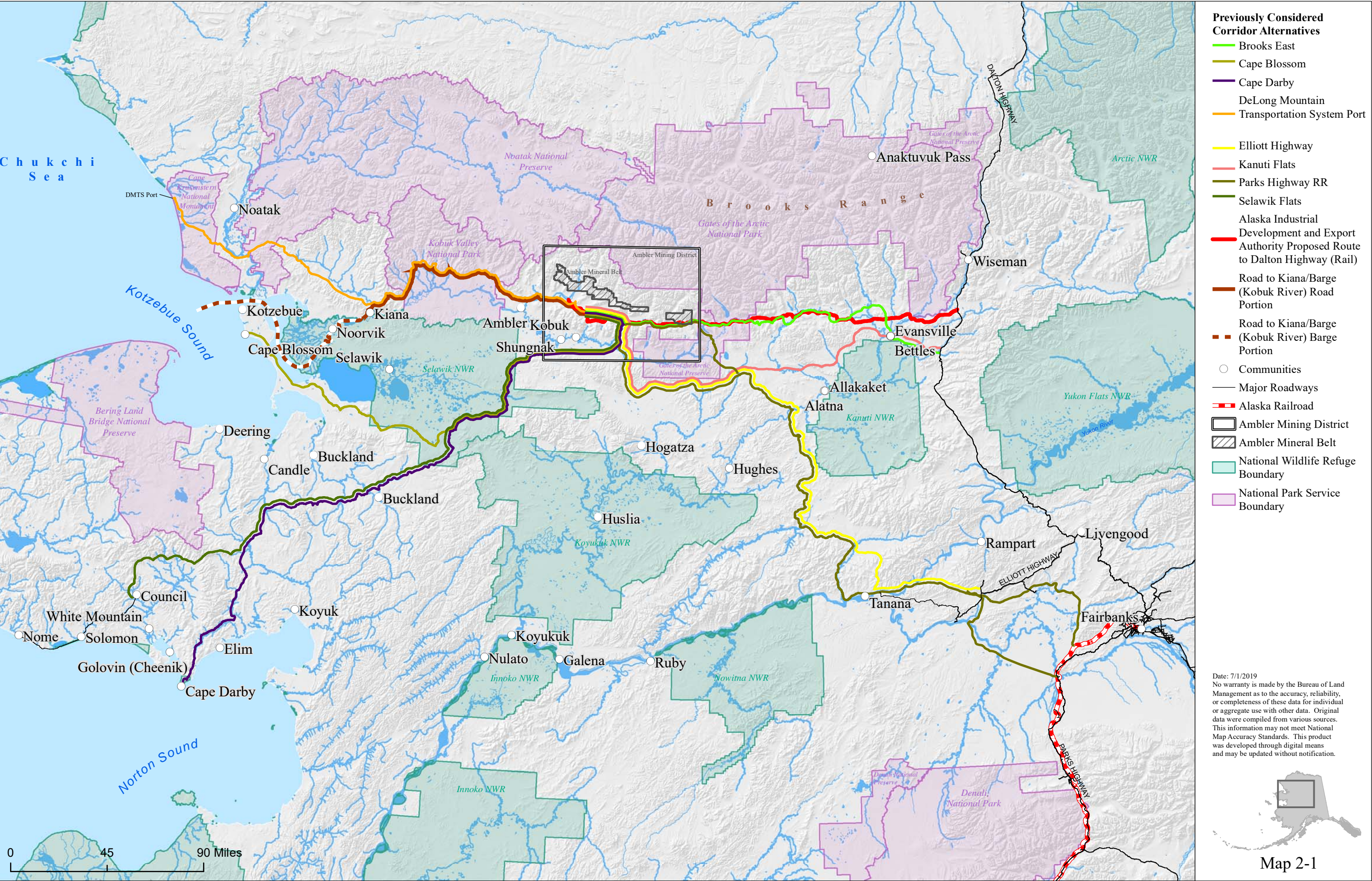

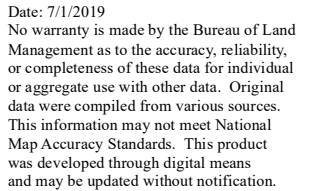

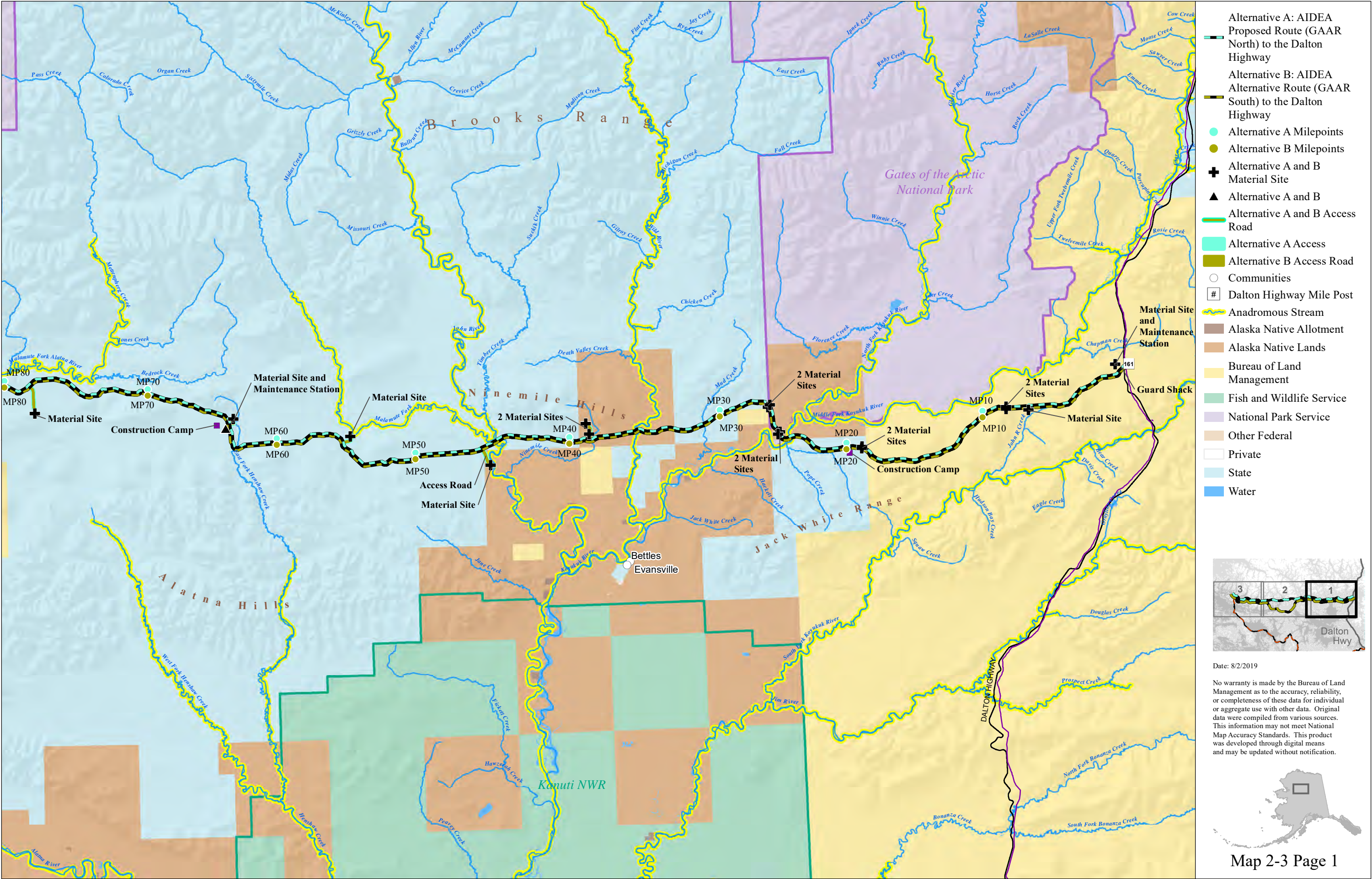

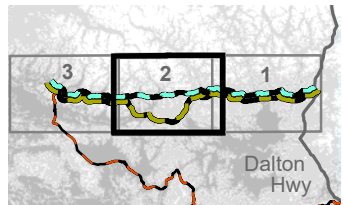

Date: 8/2/2019

No warranty is made by the Bureau of Land Management as to the accuracy, reliability, or completeness of these data for individual or aggregate use with other data. Original data were compiled from various sources. This information may not meet National Map Accuracy Standards. This product was developed through digital means and may be updated without notification.



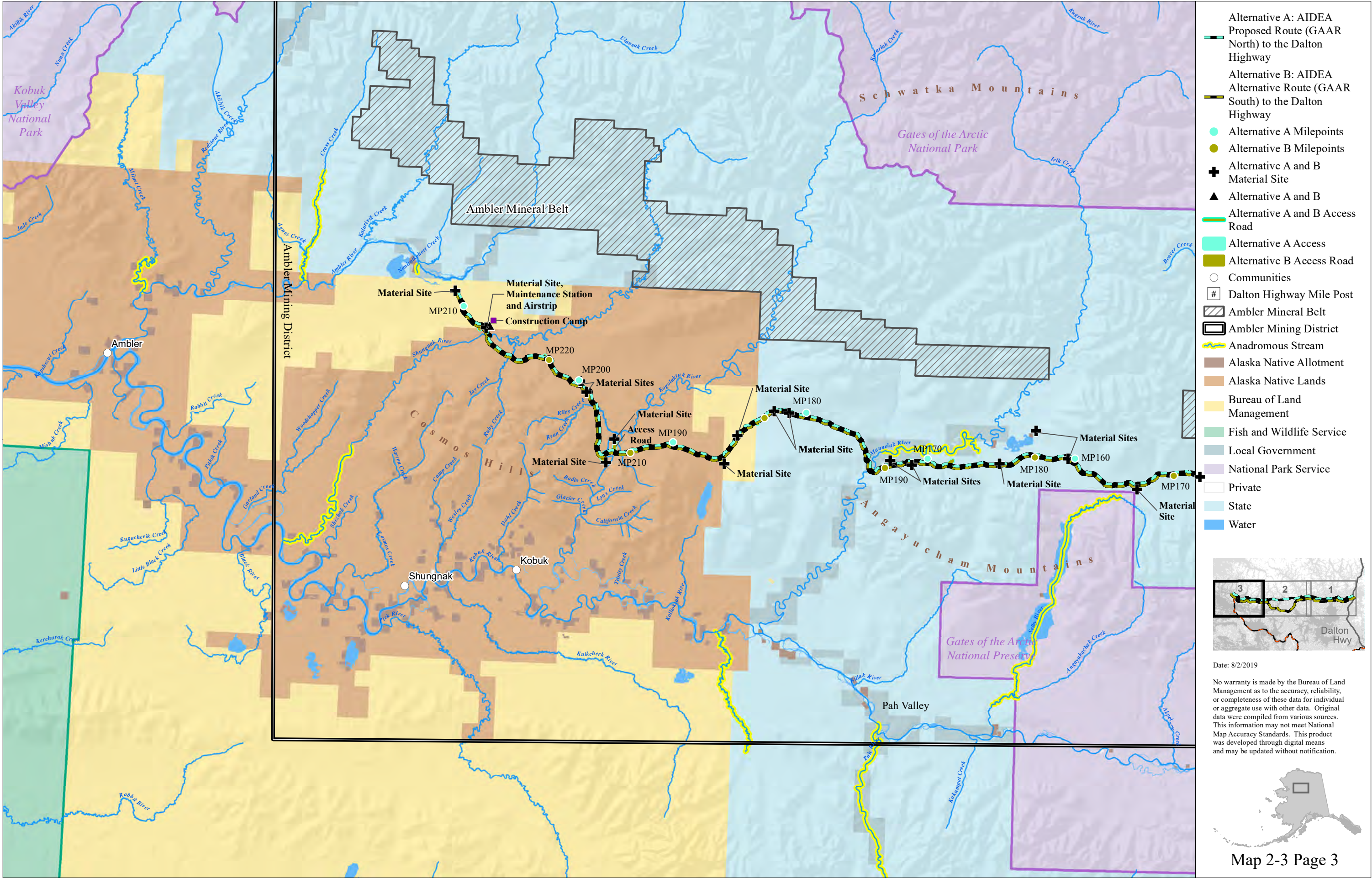

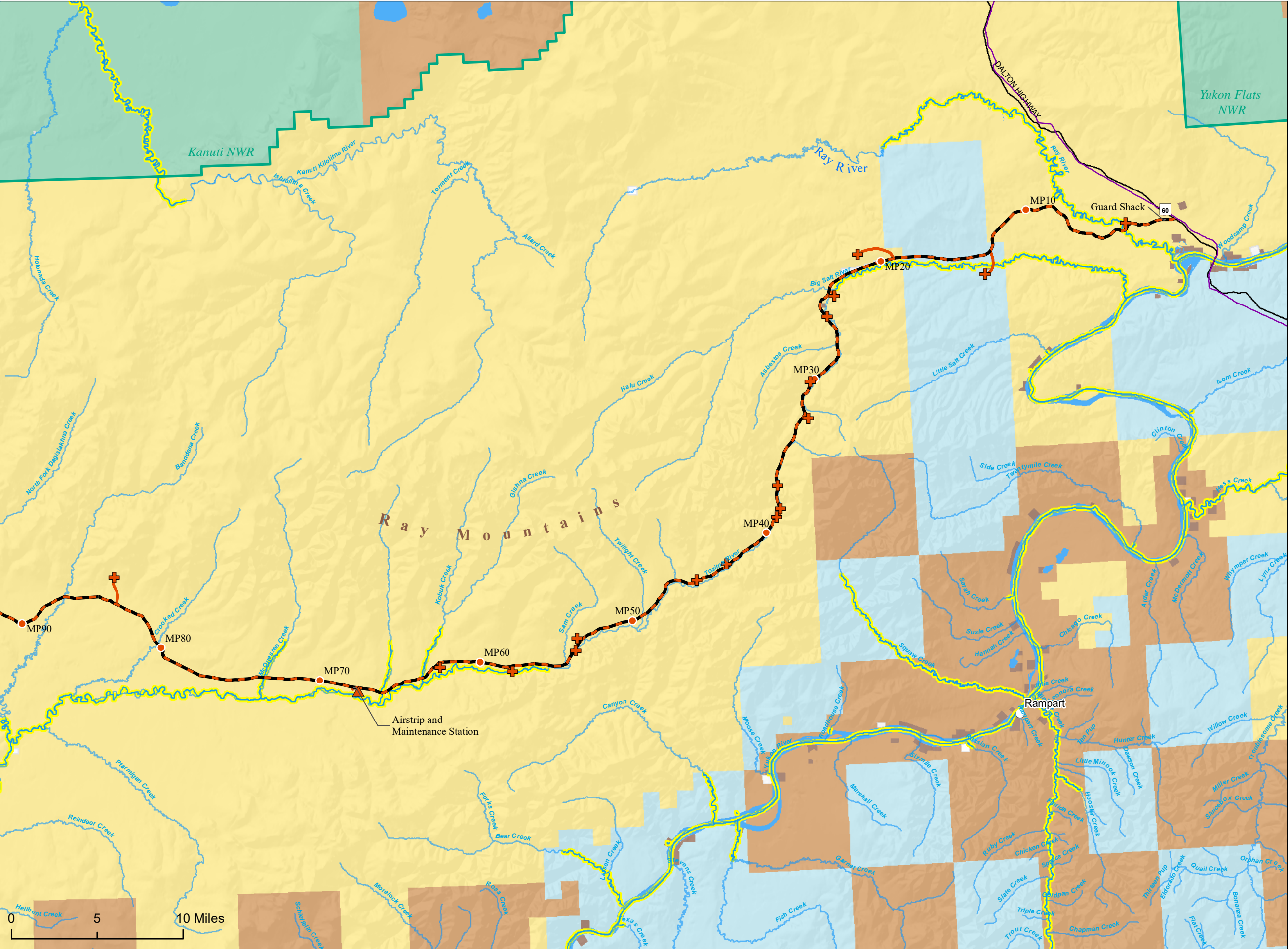

- Alternative C: Diagonal Route to the Dalton Highway
- Alternative C Milepoints
- Alternative C Material Site
- Alternative C Airstrip
- Alternative C Access Road
- Communities
- Dalton Highway Mile Post
- Anadromous Stream
- Alaska Native Allotment
- Alaska Native Lands
- Bureau of Land Management
- Fish and Wildlife Service
- Private
- State
- Water

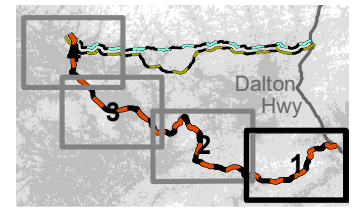

Date: 7/1/2019
No warranty is made by the Bureau of Land Management as to the accuracy, reliability, or completeness of these data for individual or aggregate use with other data. Original data were compiled from various sources. This information may not meet National Map Accuracy Standards. This product was developed through digital means and may be updated without notification.



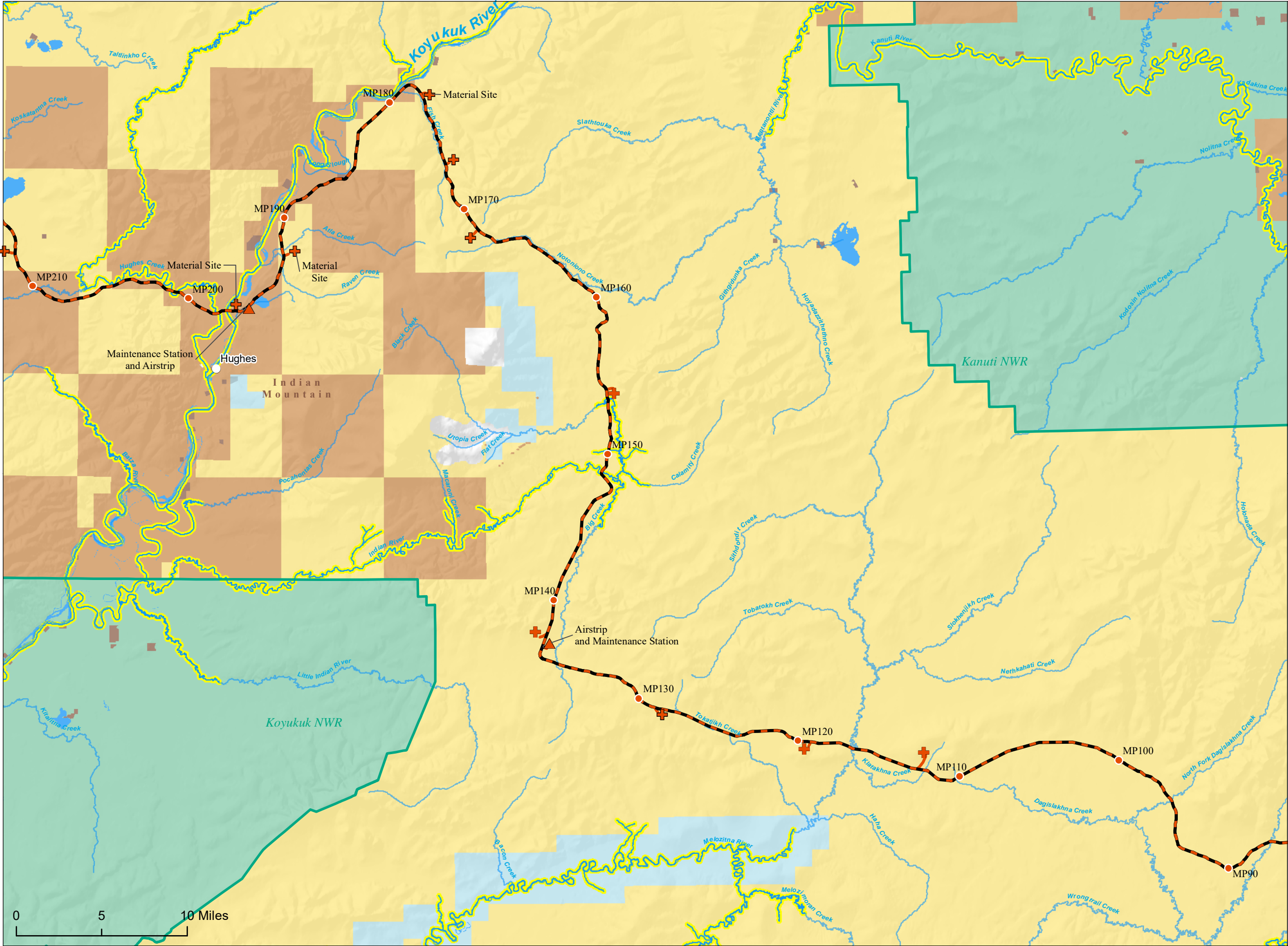

- Alternative C: Diagonal Route to the Dalton Highway
- Alternative C Milepoints
- Alternative C Material Site
- Alternative C Airstrip
- Alternative C Access Road
- Communities
- Dalton Highway Mile Post
- Anadromous Stream
- Alaska Native Allotment
- Alaska Native Lands
- Bureau of Land Management
- Fish and Wildlife Service
- Local Government
- Private
- State
- Water

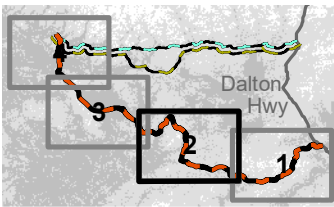

Date: 7/1/2019
No warranty is made by the Bureau of Land Management as to the accuracy, reliability, or completeness of these data for individual or aggregate use with other data. Original data were compiled from various sources. This information may not meet National Map Accuracy Standards. This product was developed through digital means and may be updated without notification.



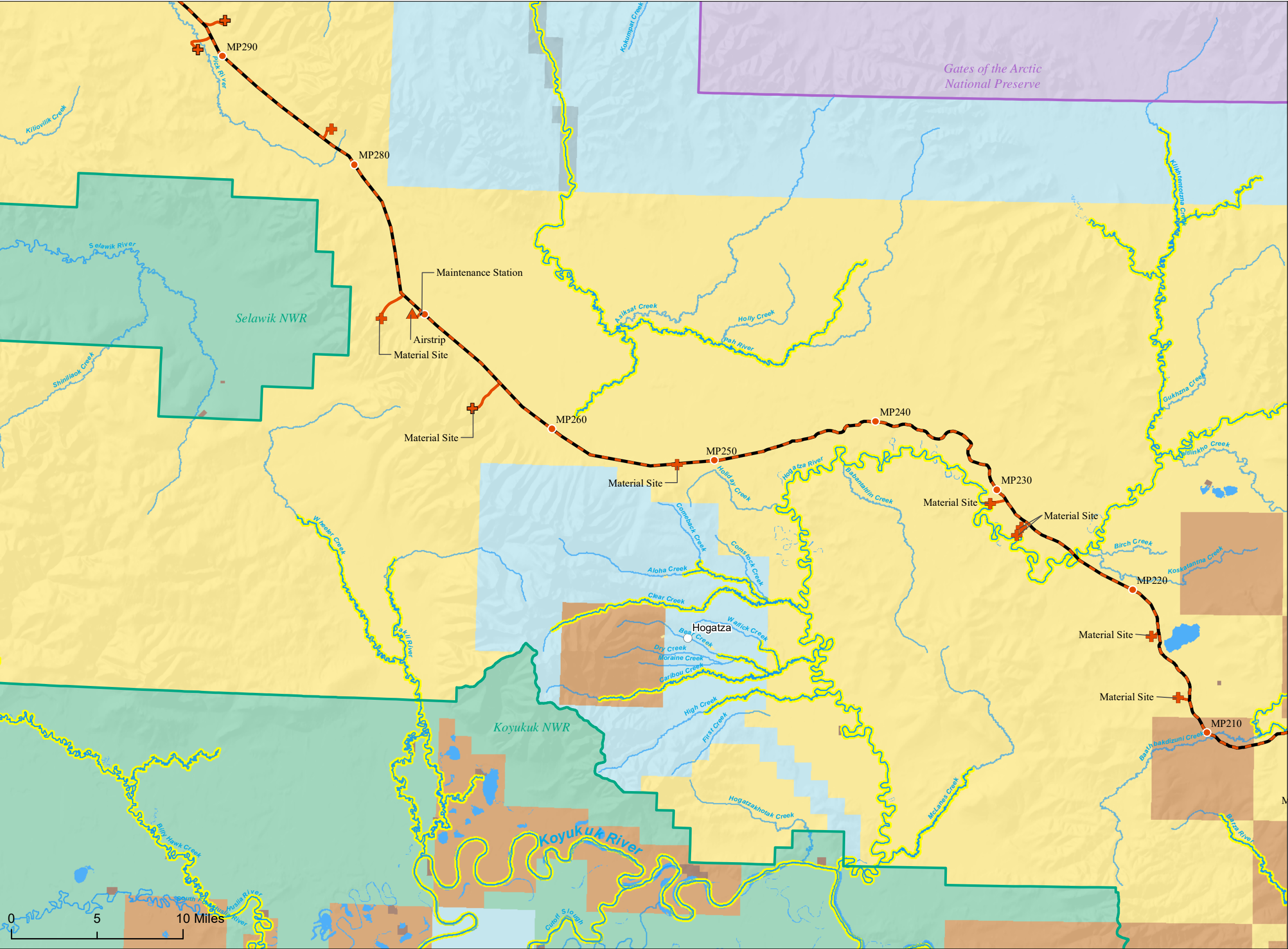

Alternative C: Diagonal Route to the Dalton Highway

● Alternative C Milepoints

⊕ Alternative C Material Site

▲ Alternative C Airstrip

— Alternative C Access Road

○ Communities

Dalton Highway Mile Post

— Anadromous Stream

■ Alaska Native Allotment

■ Alaska Native Lands

■ Bureau of Land Management

■ Fish and Wildlife Service

■ Local Government

■ National Park Service

■ Private

■ State

■ Water

Date: 7/1/2019

No warranty is made by the Bureau of Land Management as to the accuracy, reliability, or completeness of these data for individual or aggregate use with other data. Original data were compiled from various sources. This information may not meet National Map Accuracy Standards. This product was developed through digital means and may be updated without notification.

Map 2-4: Page: 3

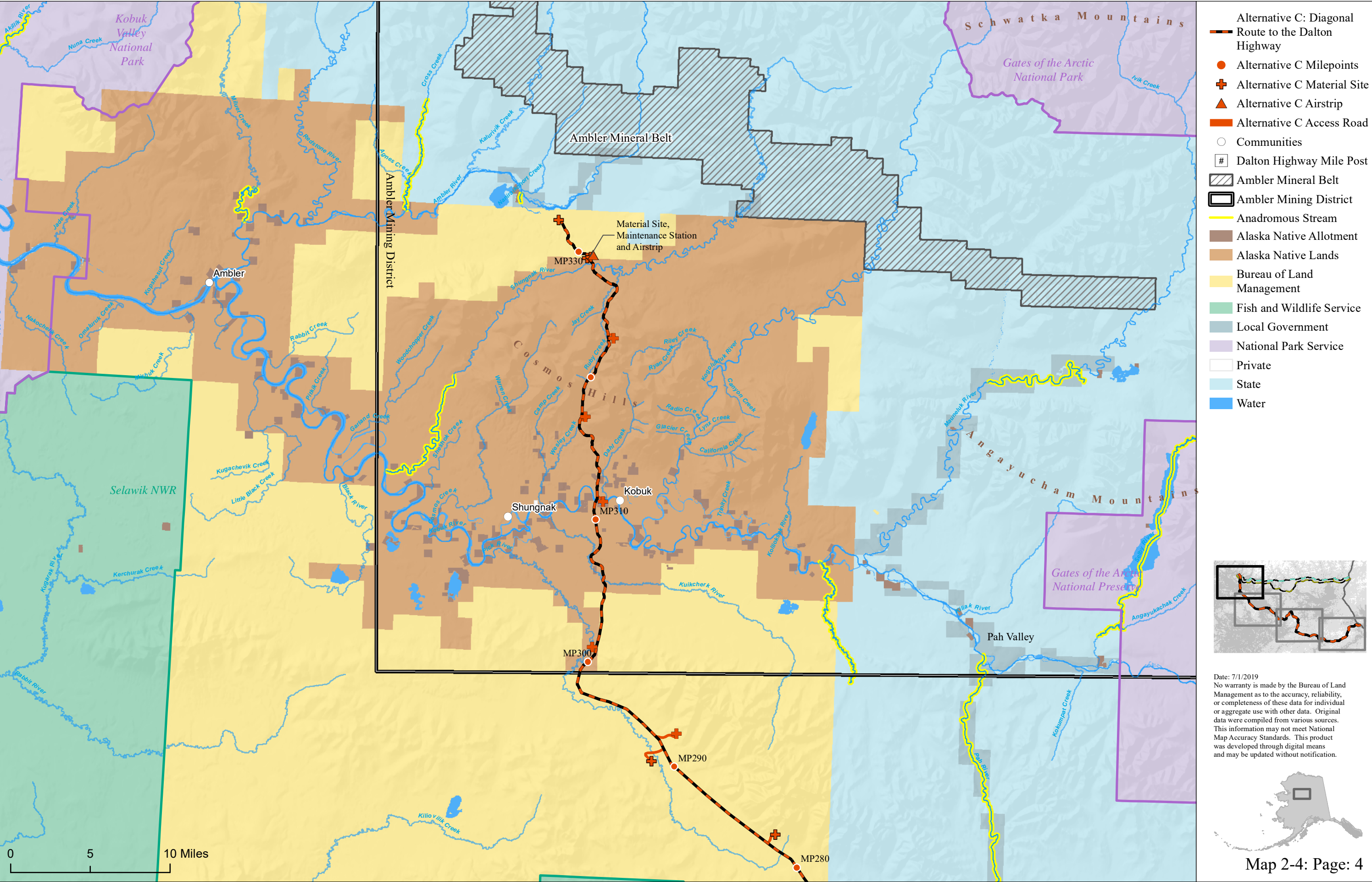

Date: 7/1/2019
No warranty is made by the Bureau of Land Management as to the accuracy, reliability, or completeness of these data for individual or aggregate use with other data. Original data were compiled from various sources. This information may not meet National Map Accuracy Standards. This product was developed through digital means and may be updated without notification.

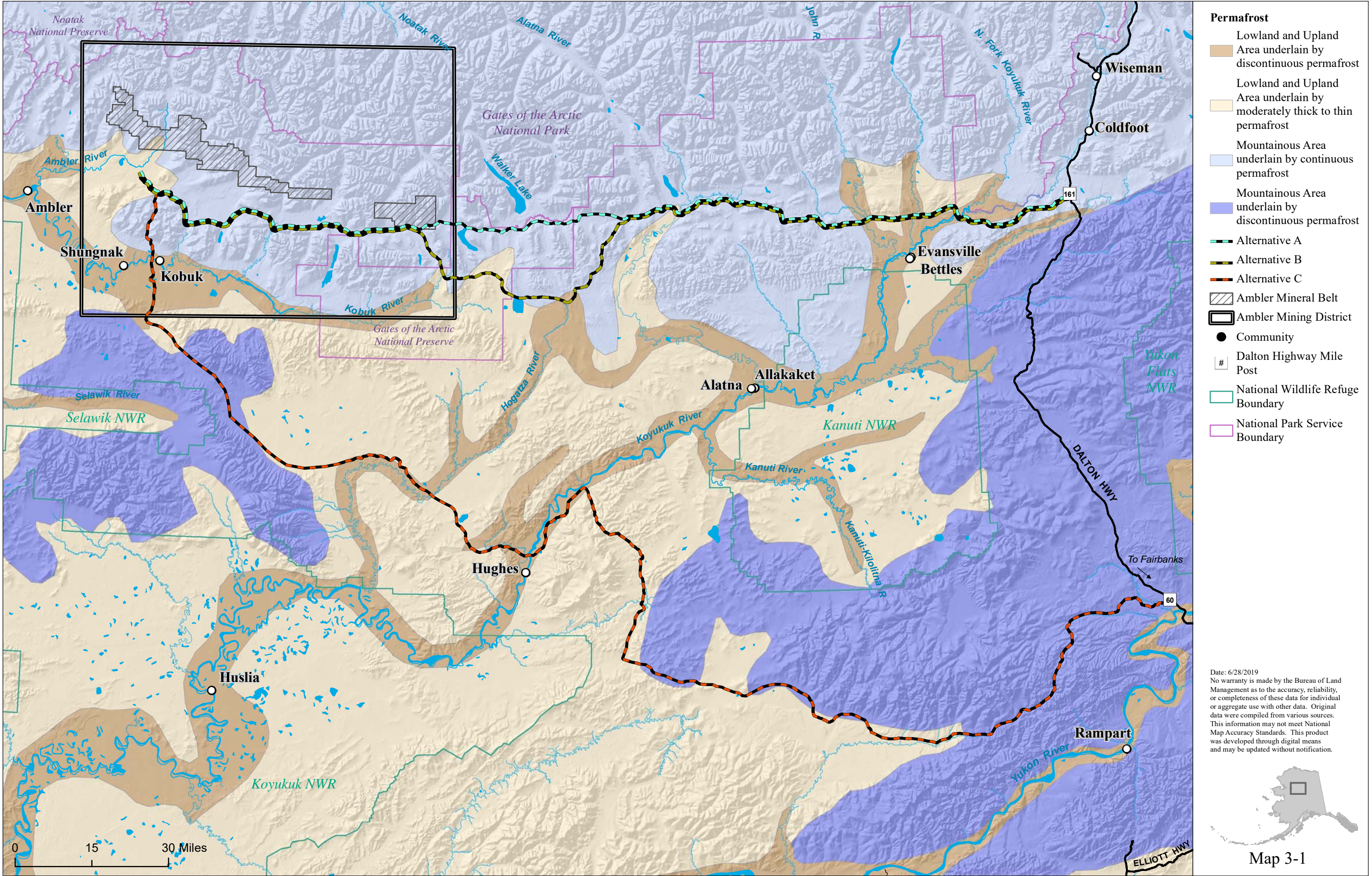

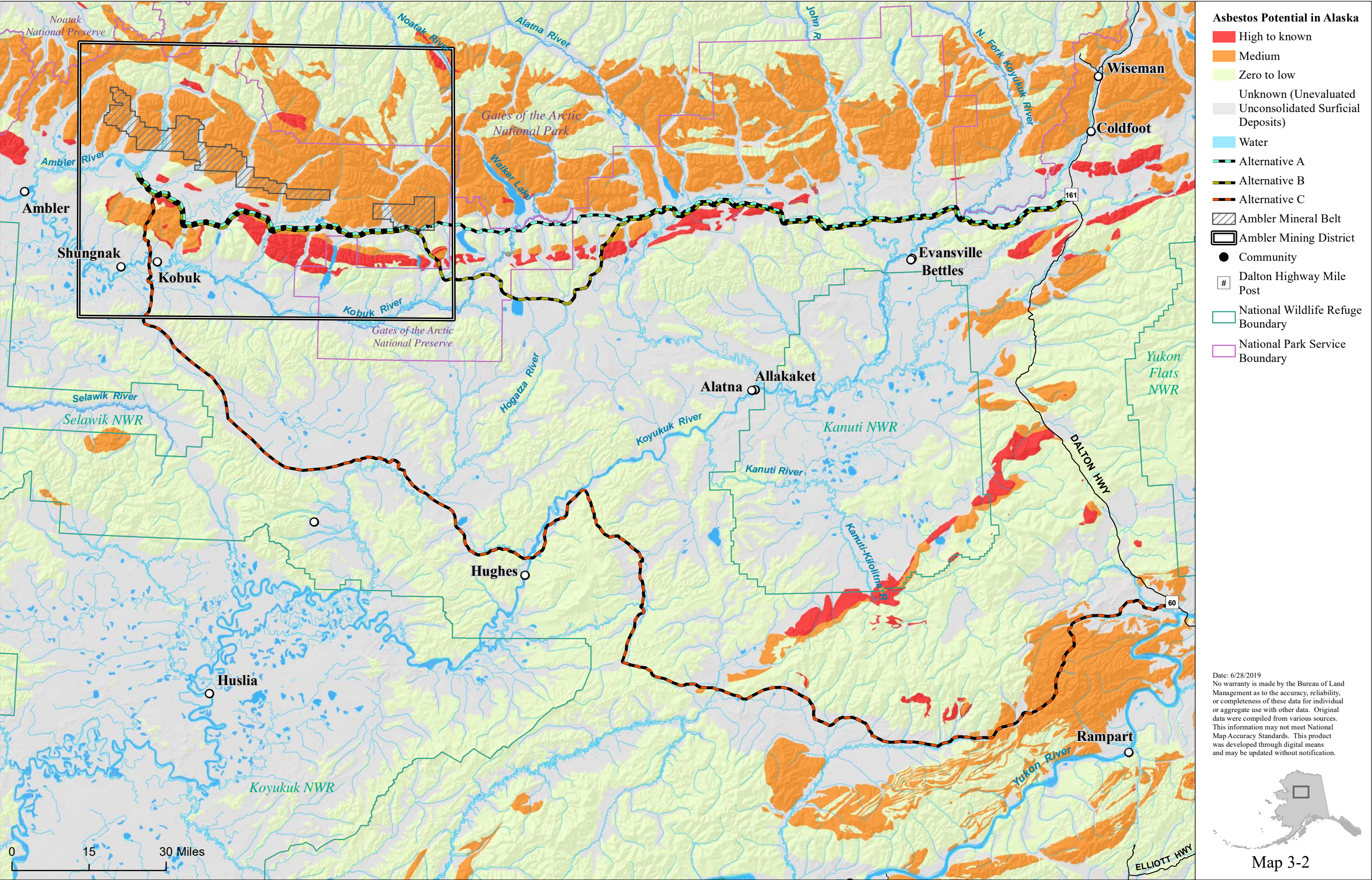

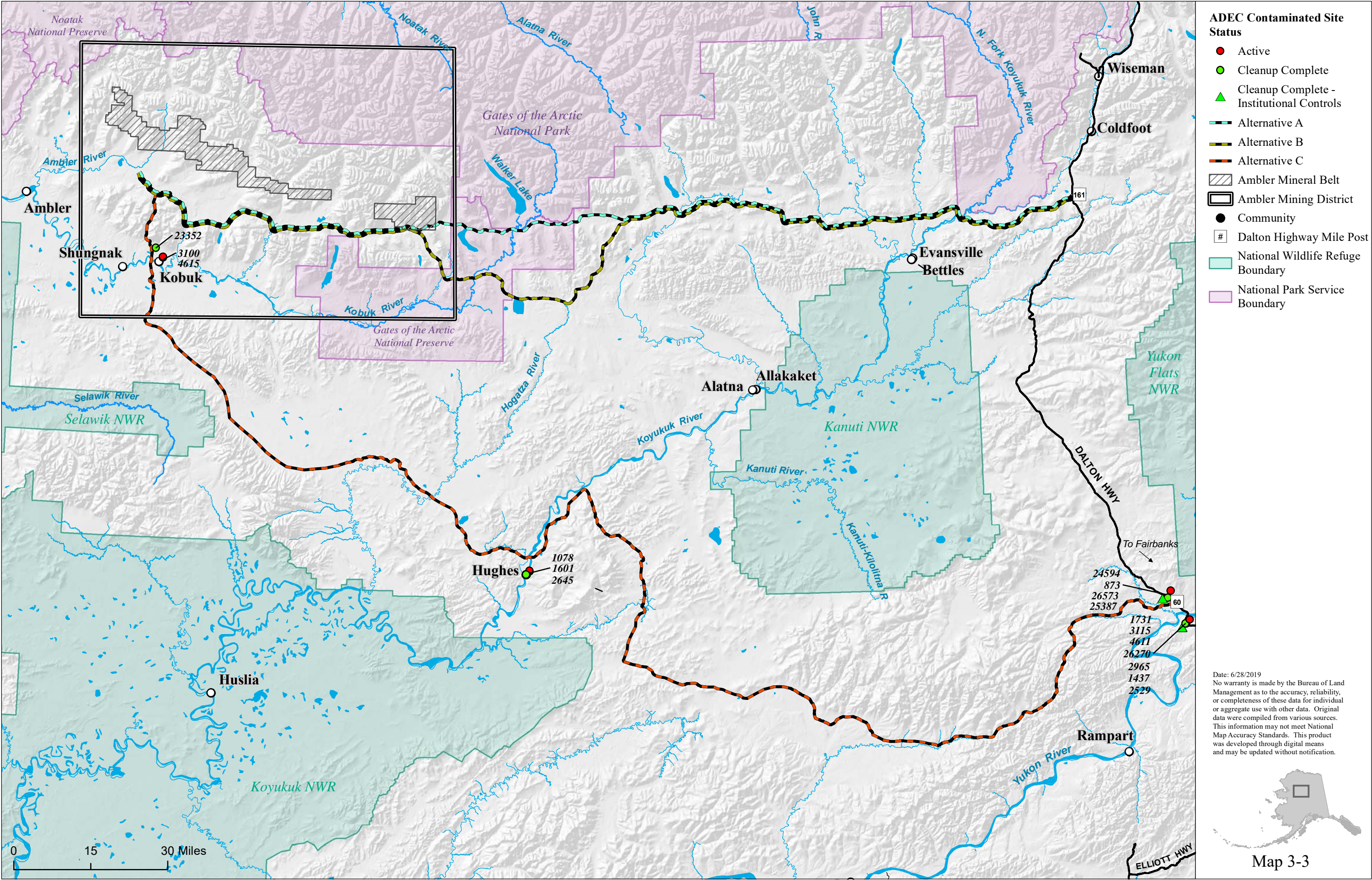

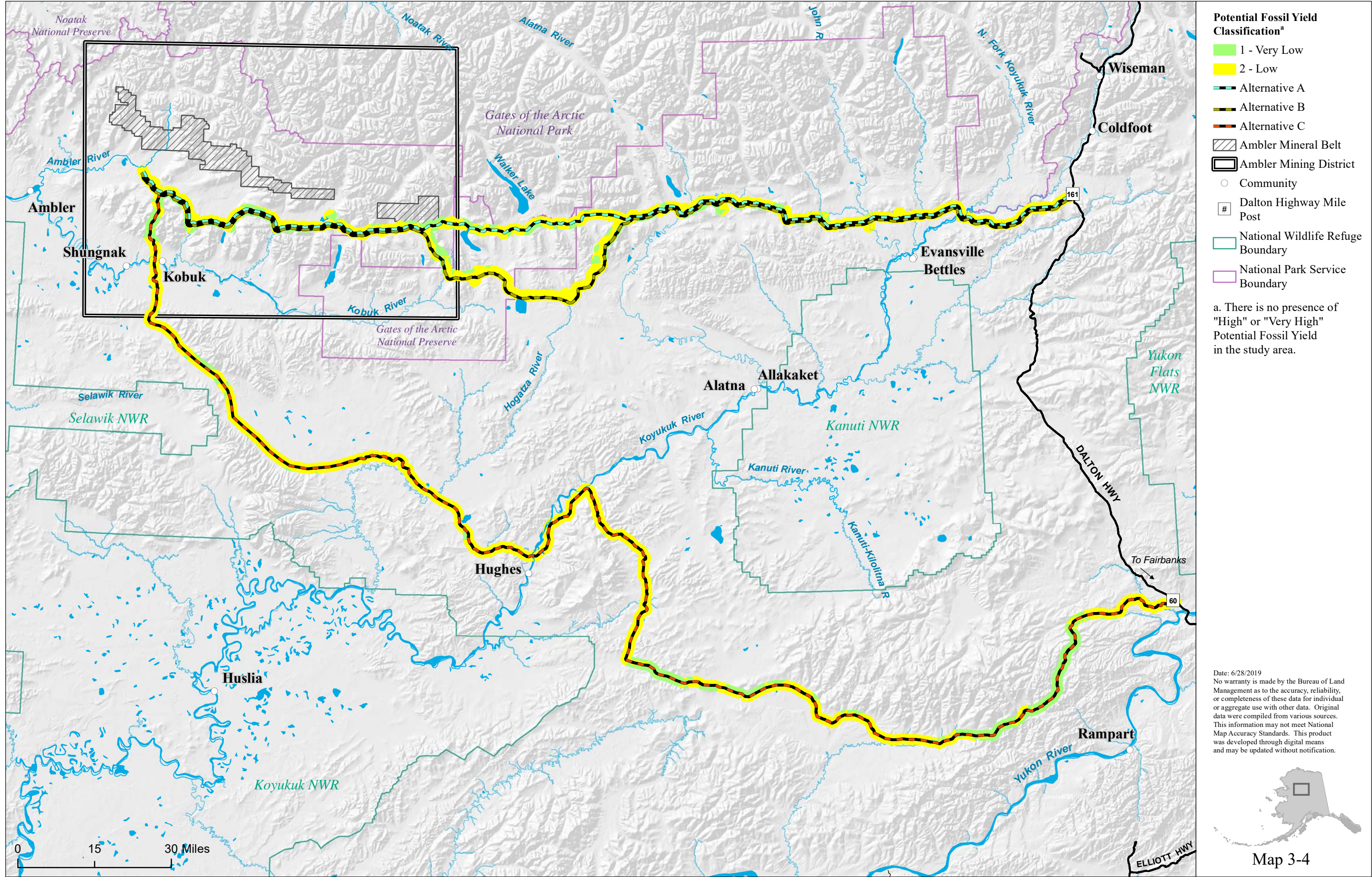

Date: 6/28/2019
No warranty is made by the Bureau of Land Management as to the accuracy, reliability, or completeness of these data for individual or aggregate use with other data. Original data were compiled from various sources. This information may not meet National Map Accuracy Standards. This product was developed through digital means and may be updated without notification.



Map 3-4

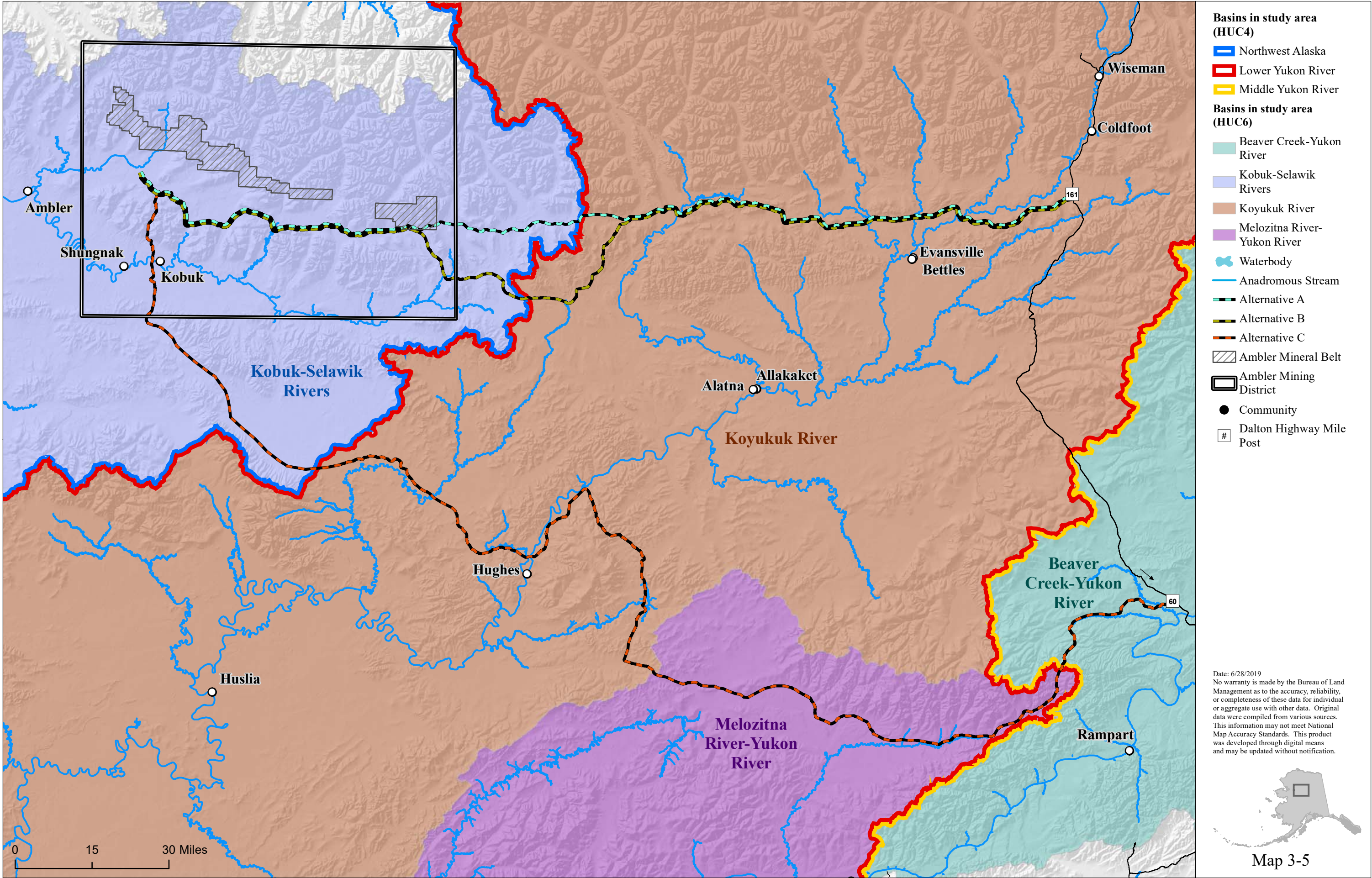

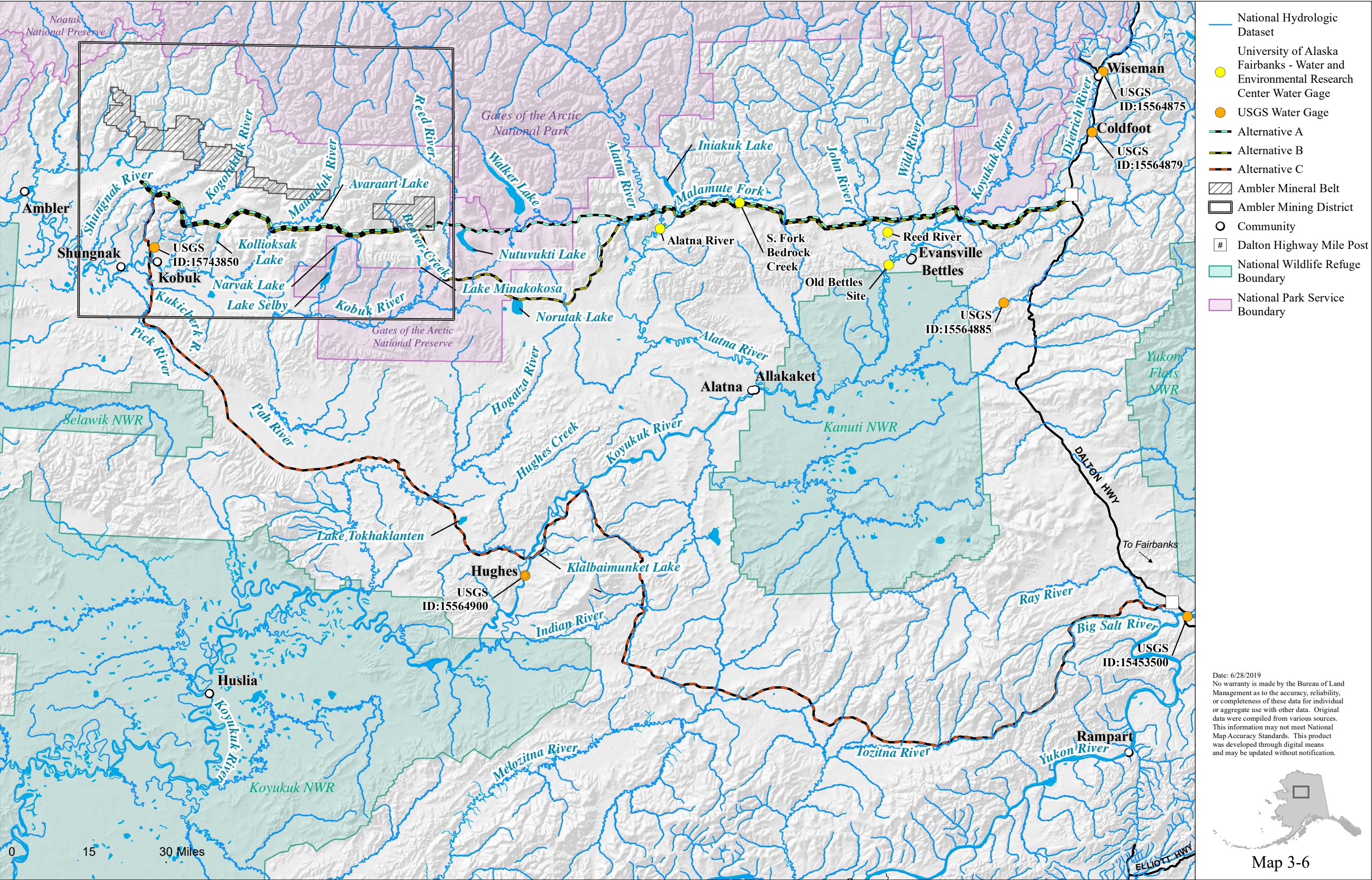

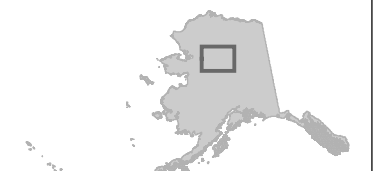
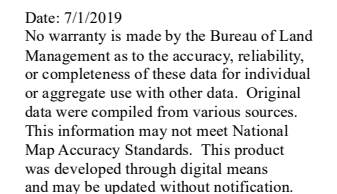

Map 3-7

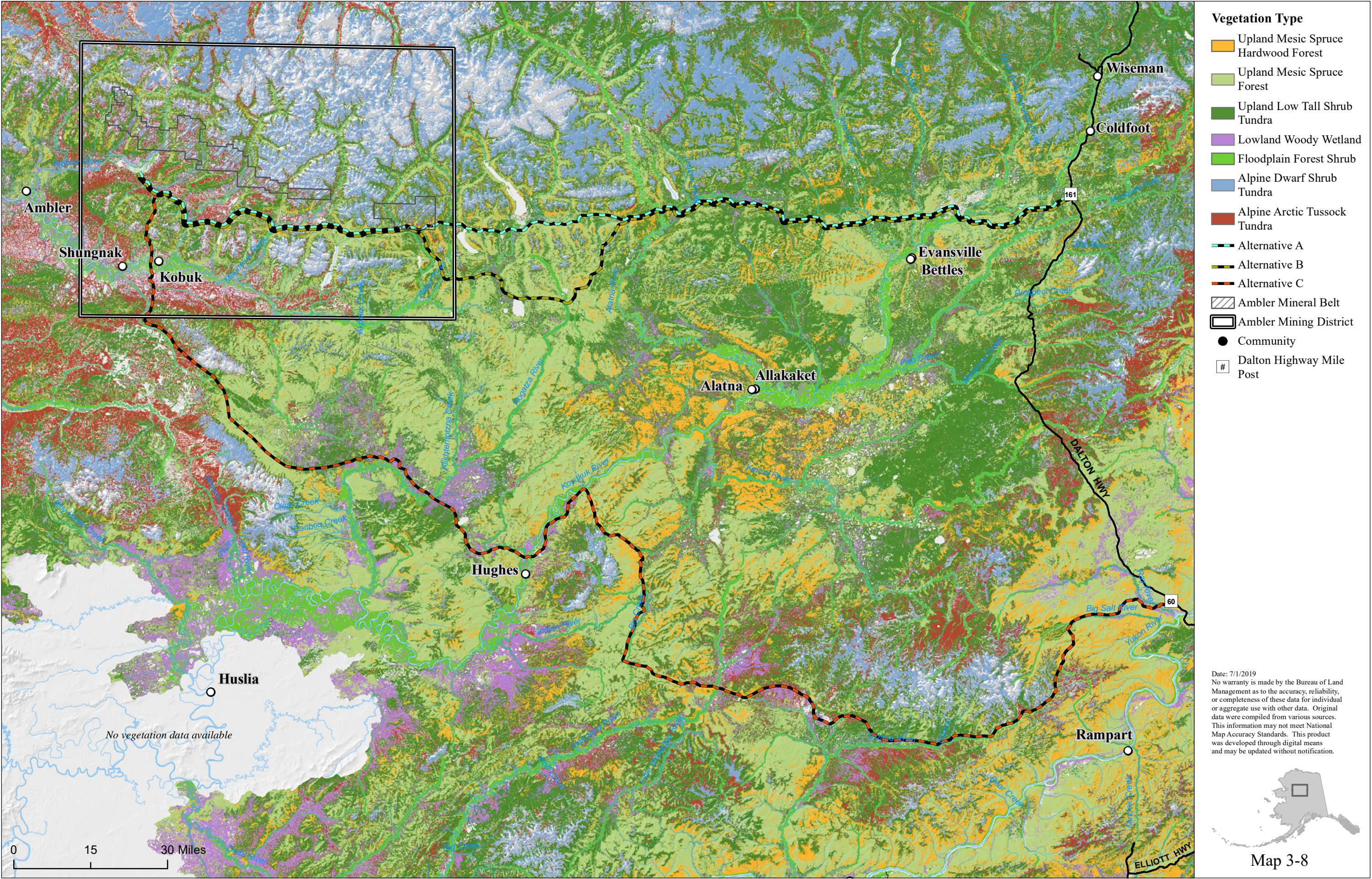

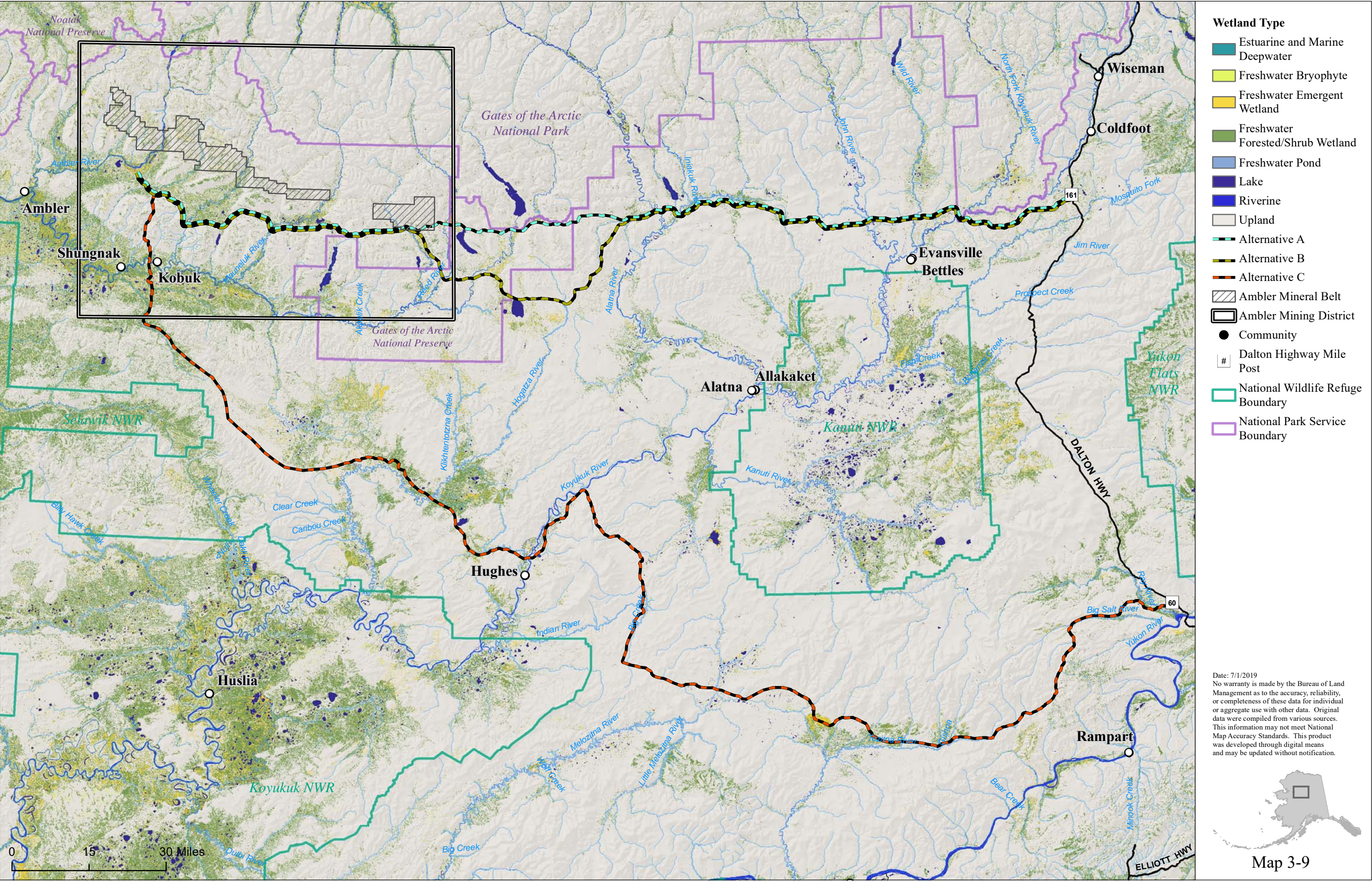

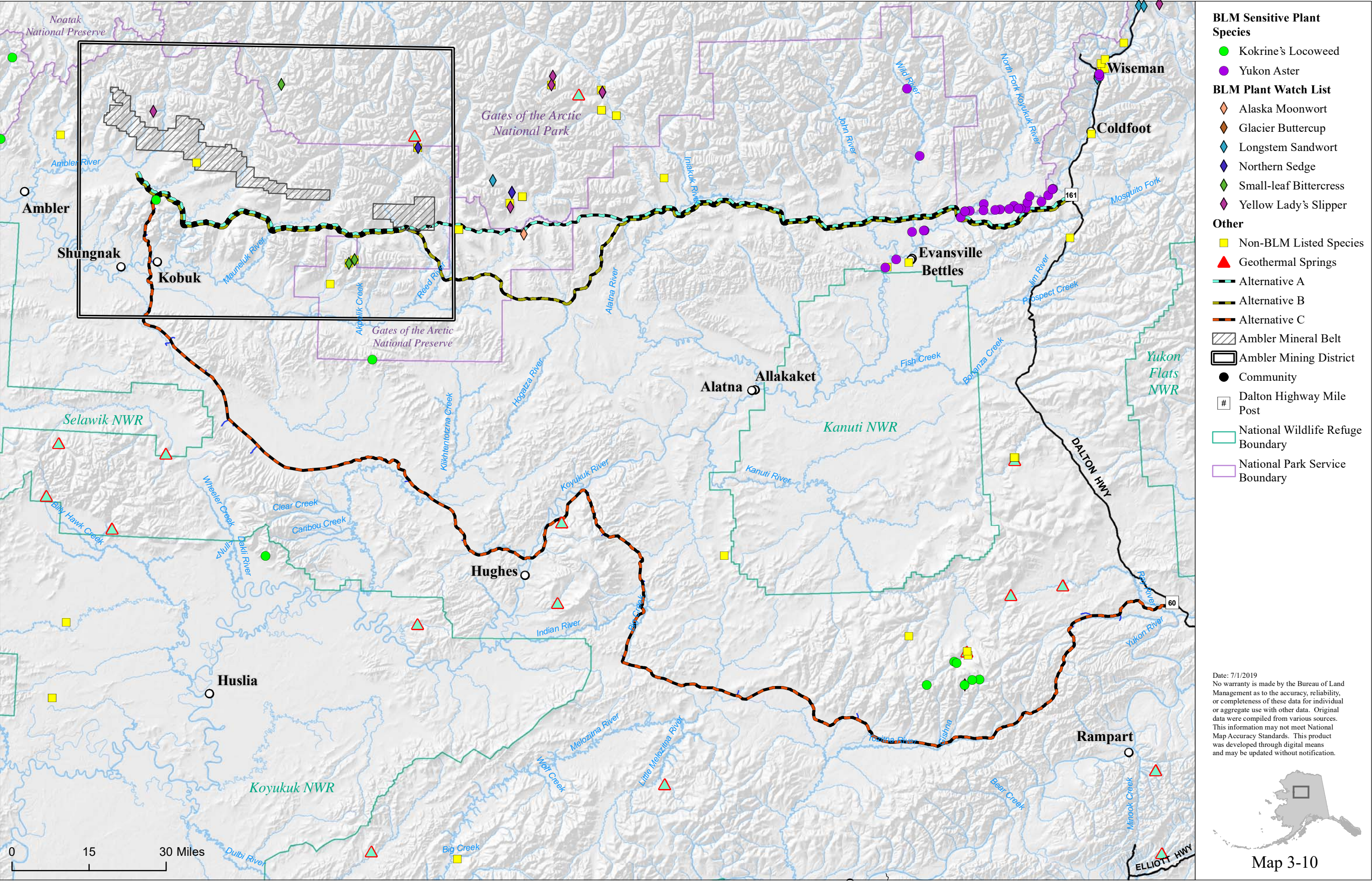

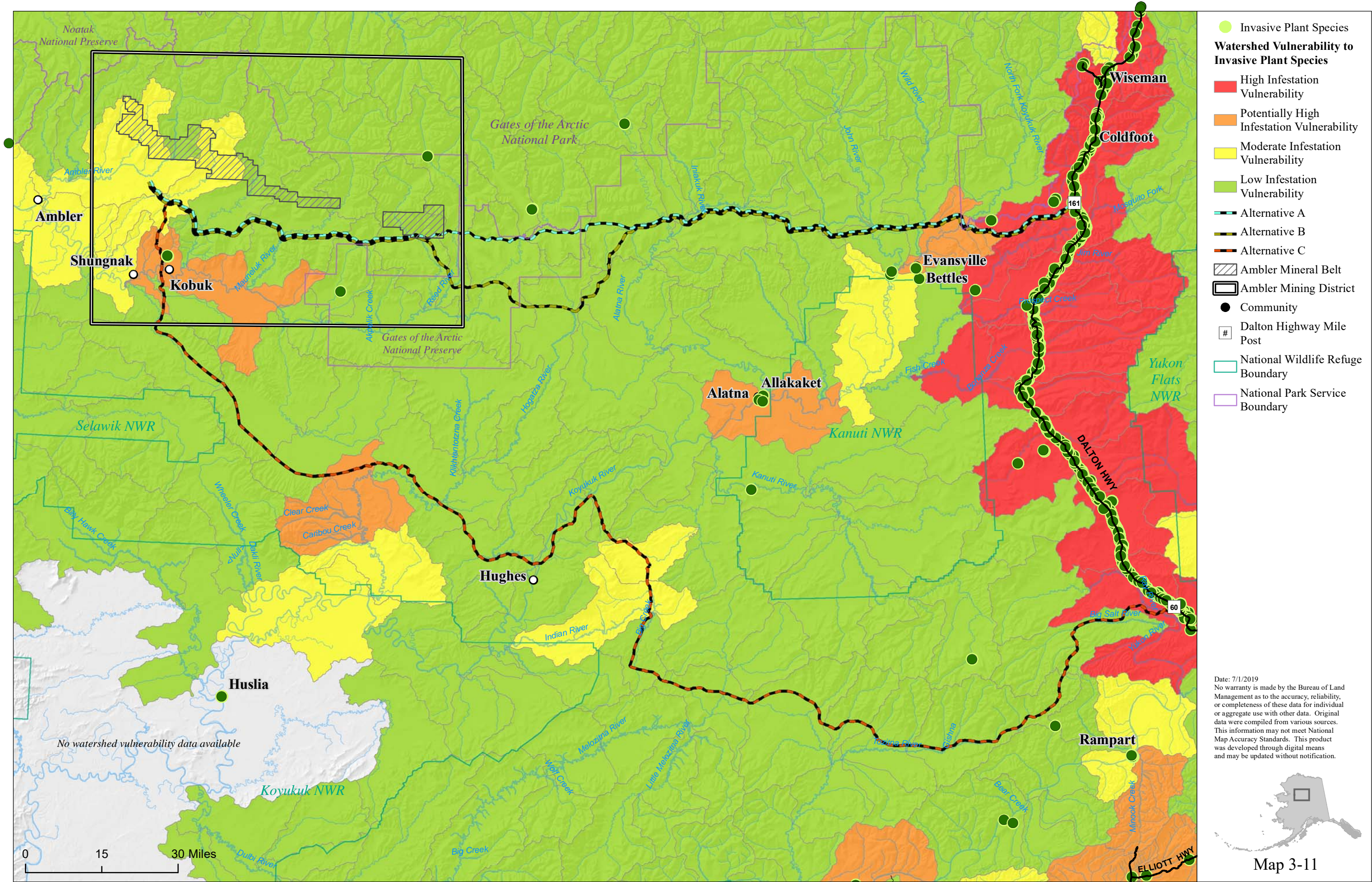

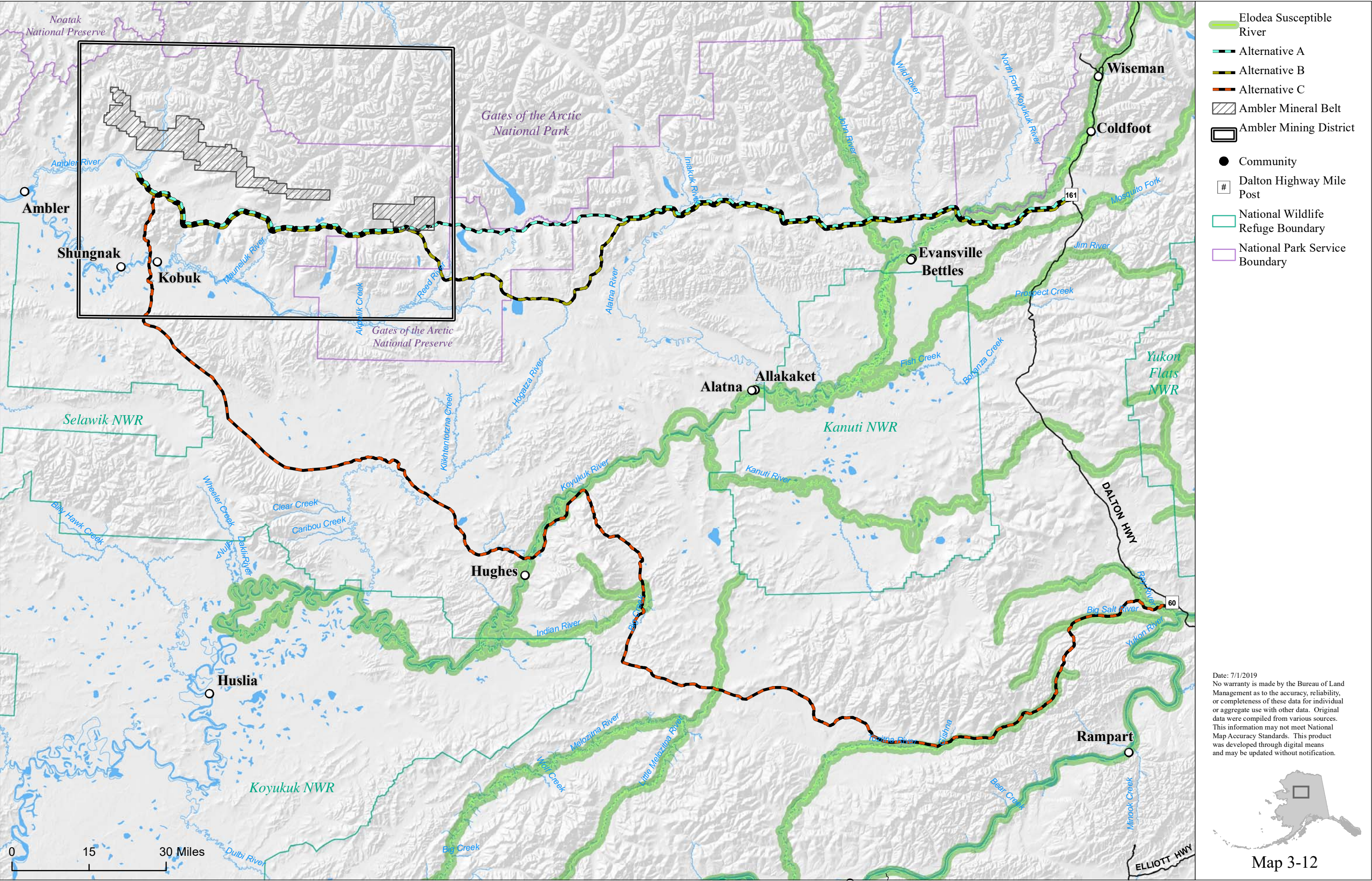

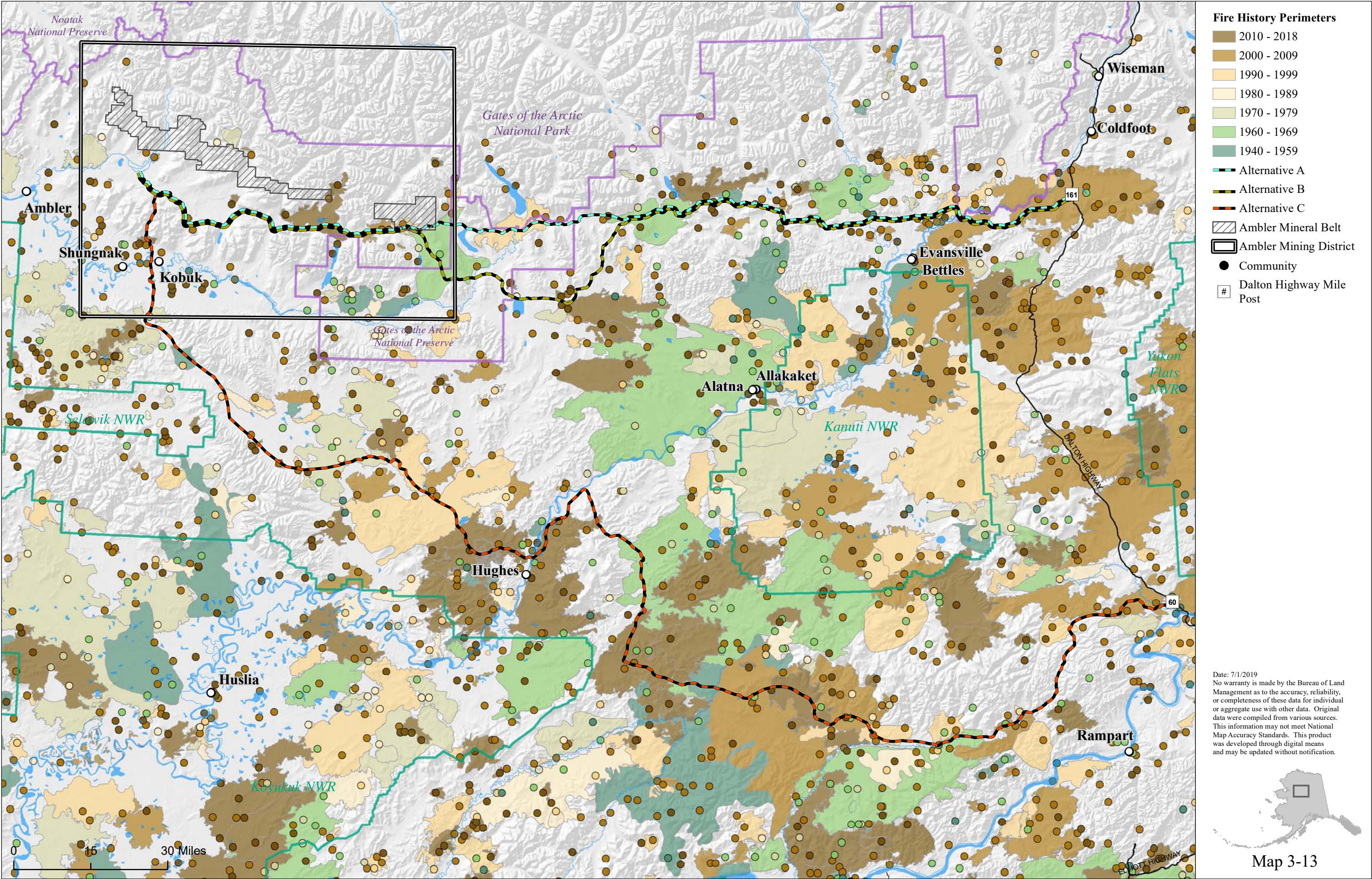

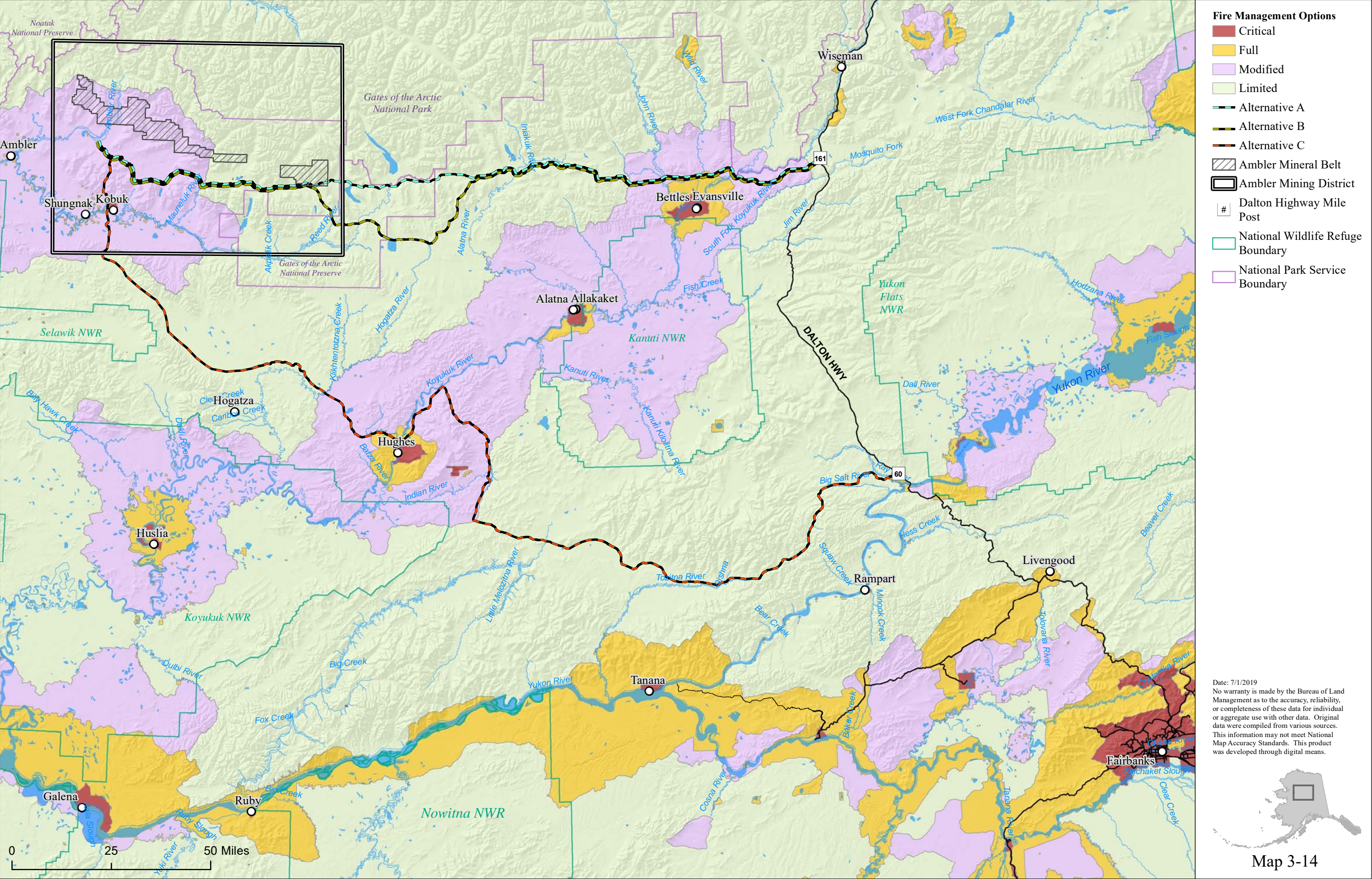

Date: 7/1/2019
No warranty is made by the Bureau of Land Management as to the accuracy, reliability, or completeness of these data for individual or aggregate use with other data. Original data were compiled from various sources. This information may not meet National Map Accuracy Standards. This product was developed through digital means.

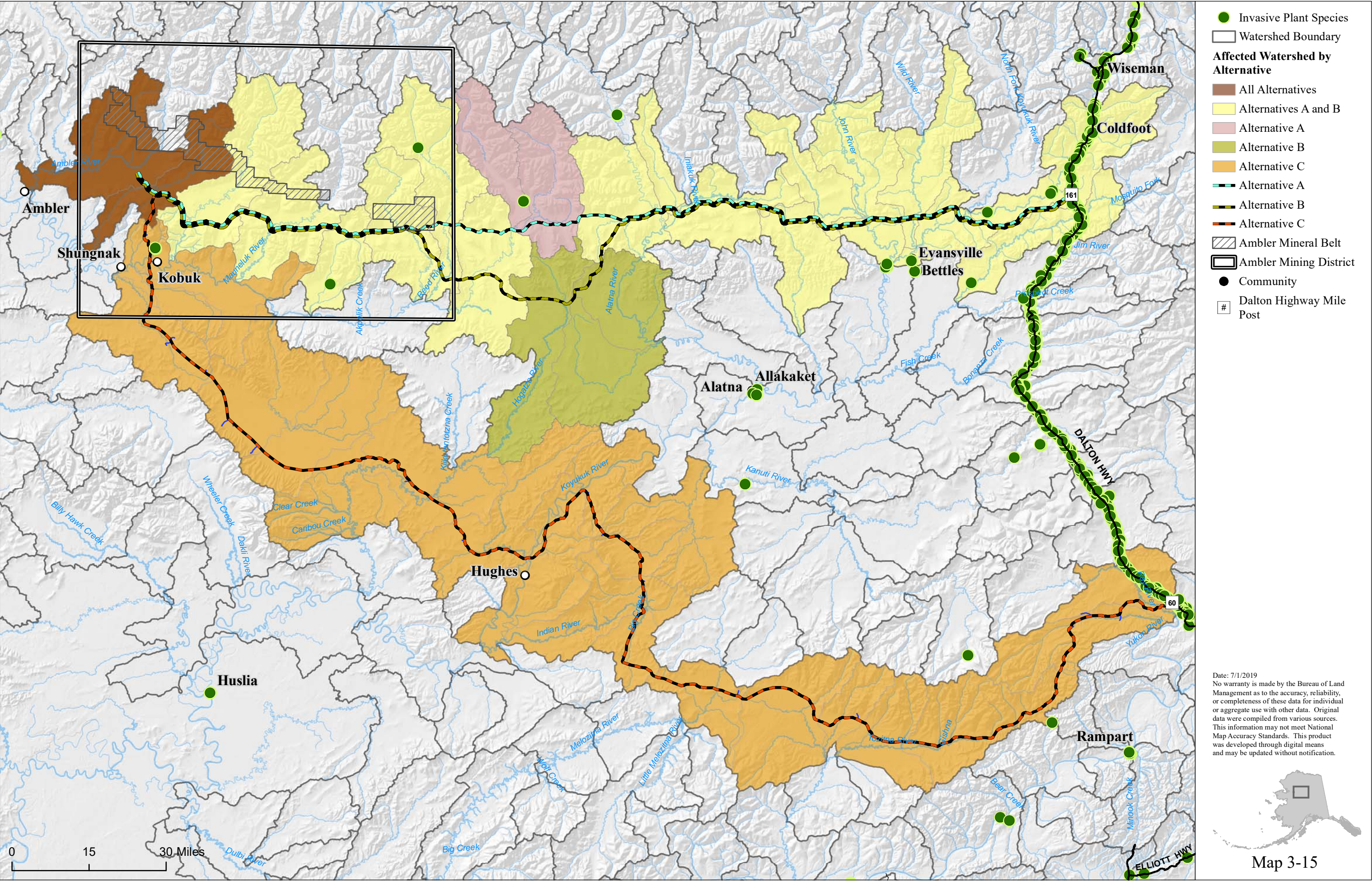

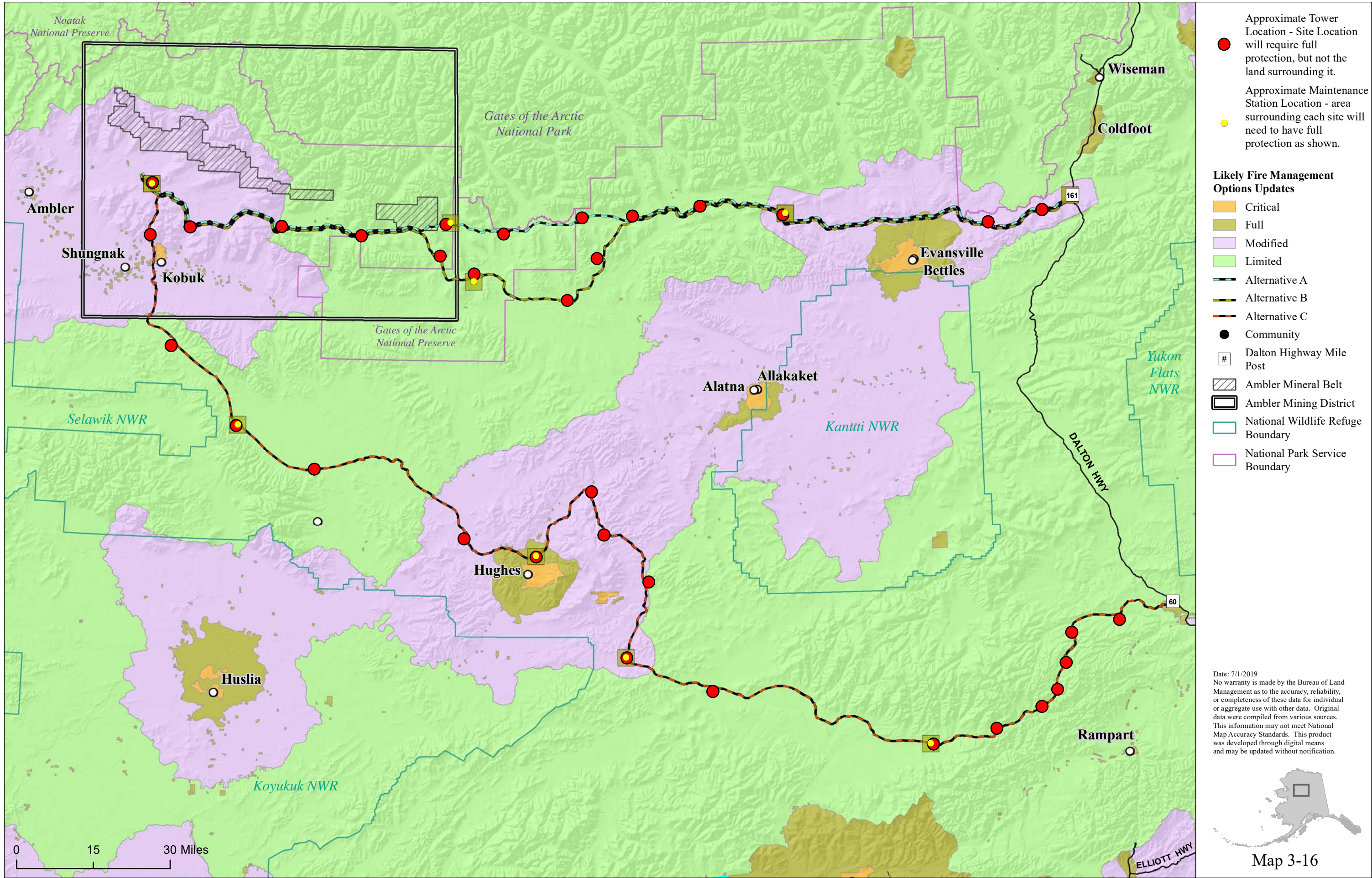

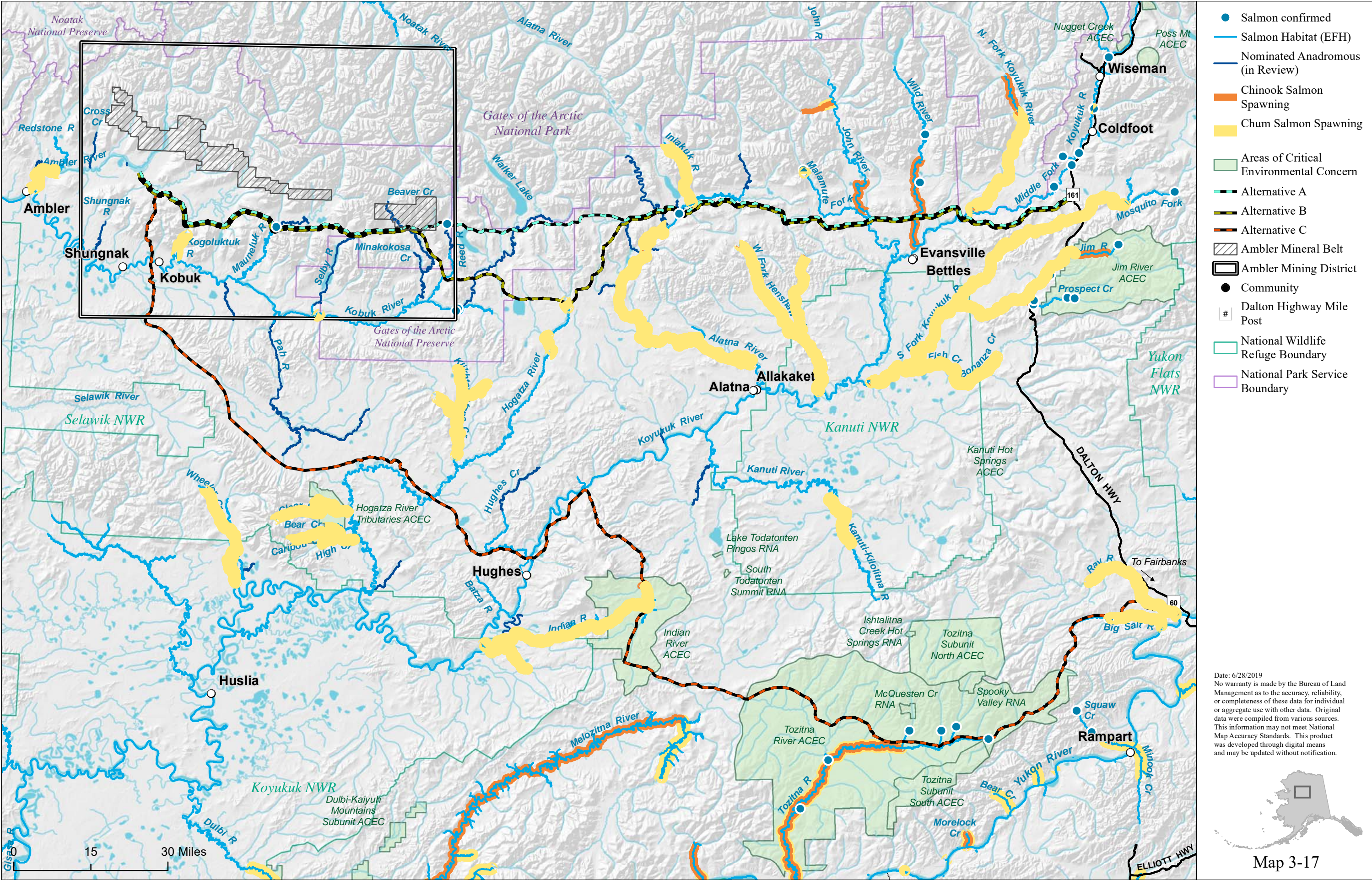

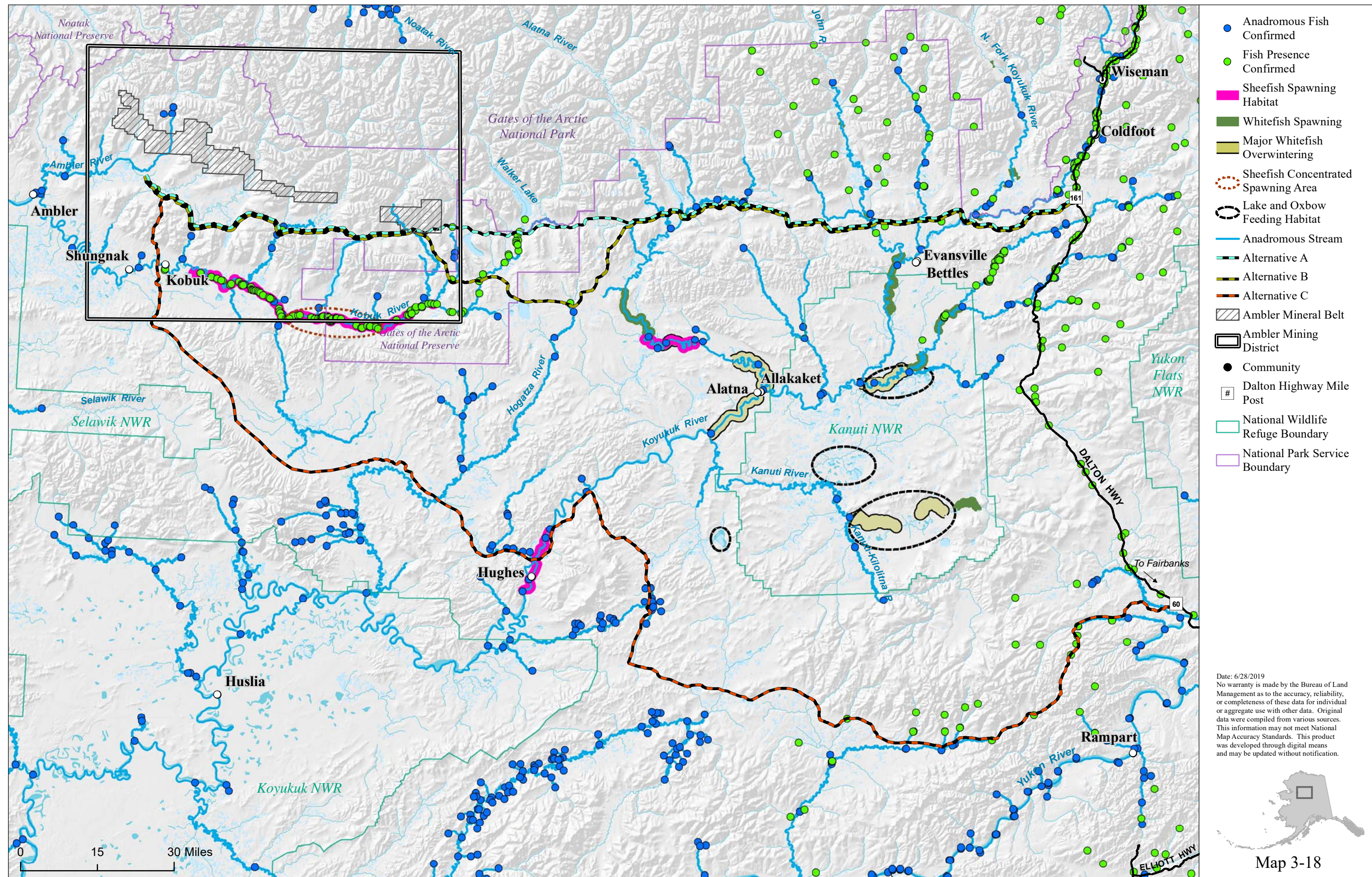

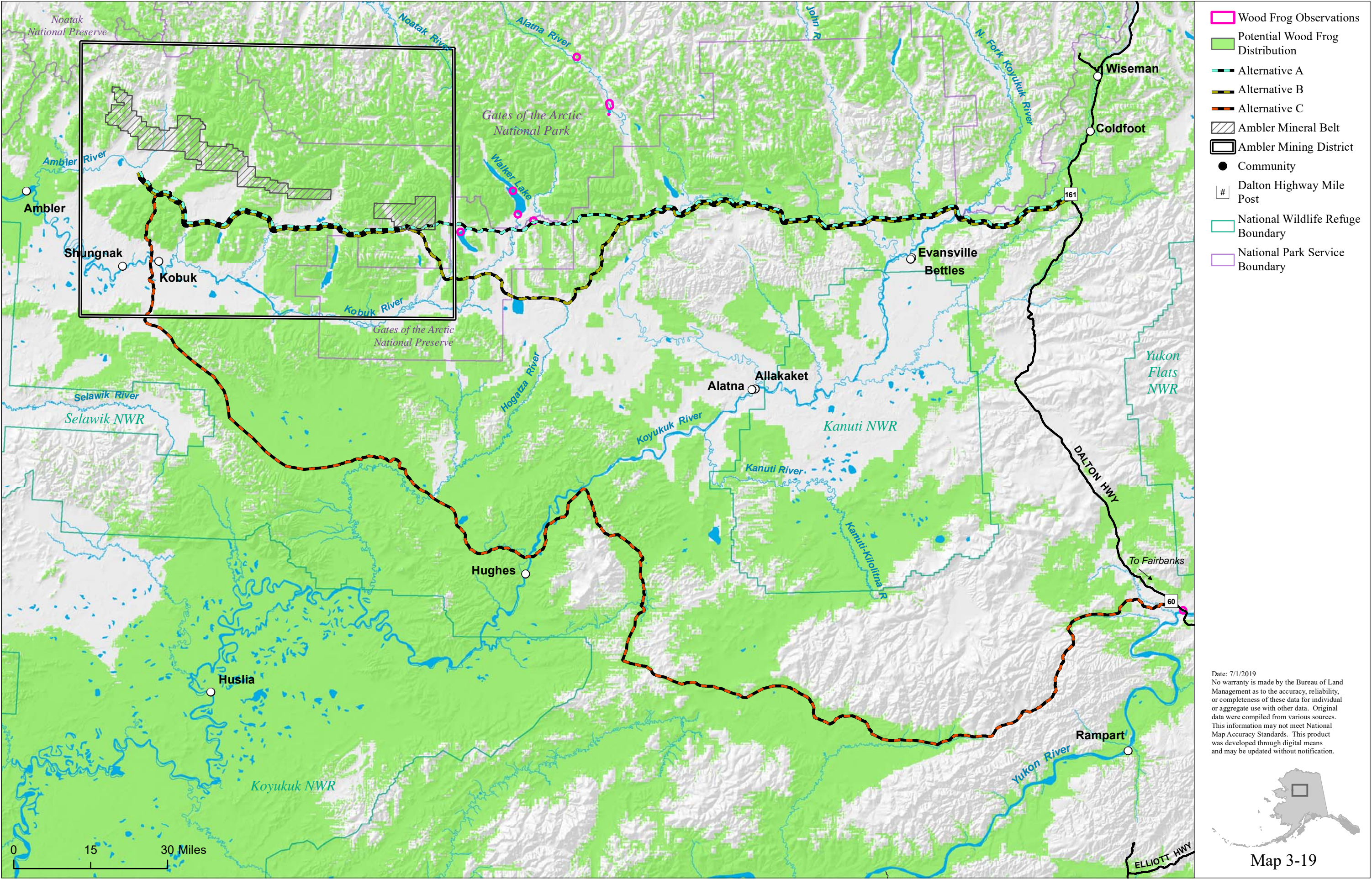

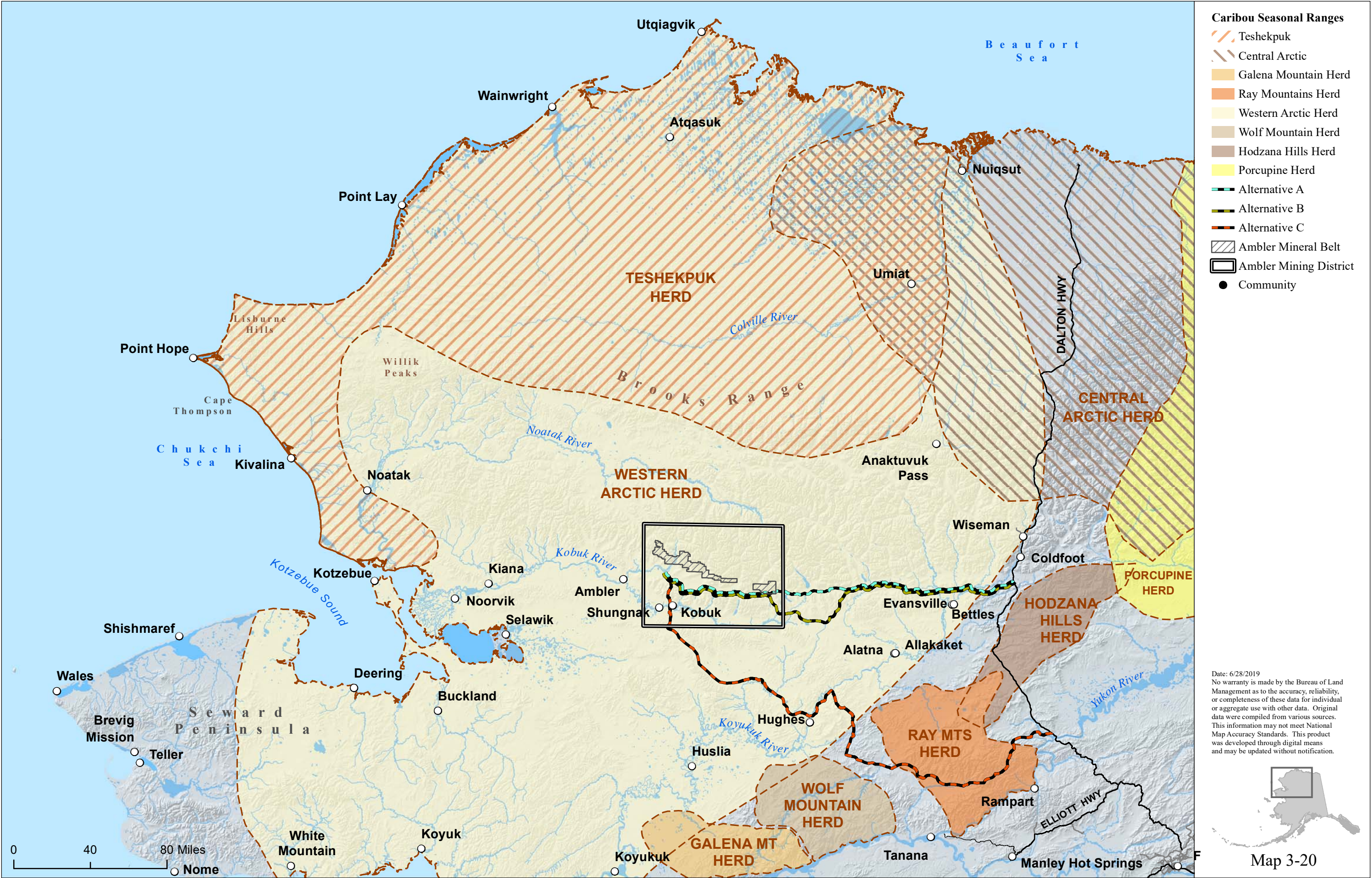

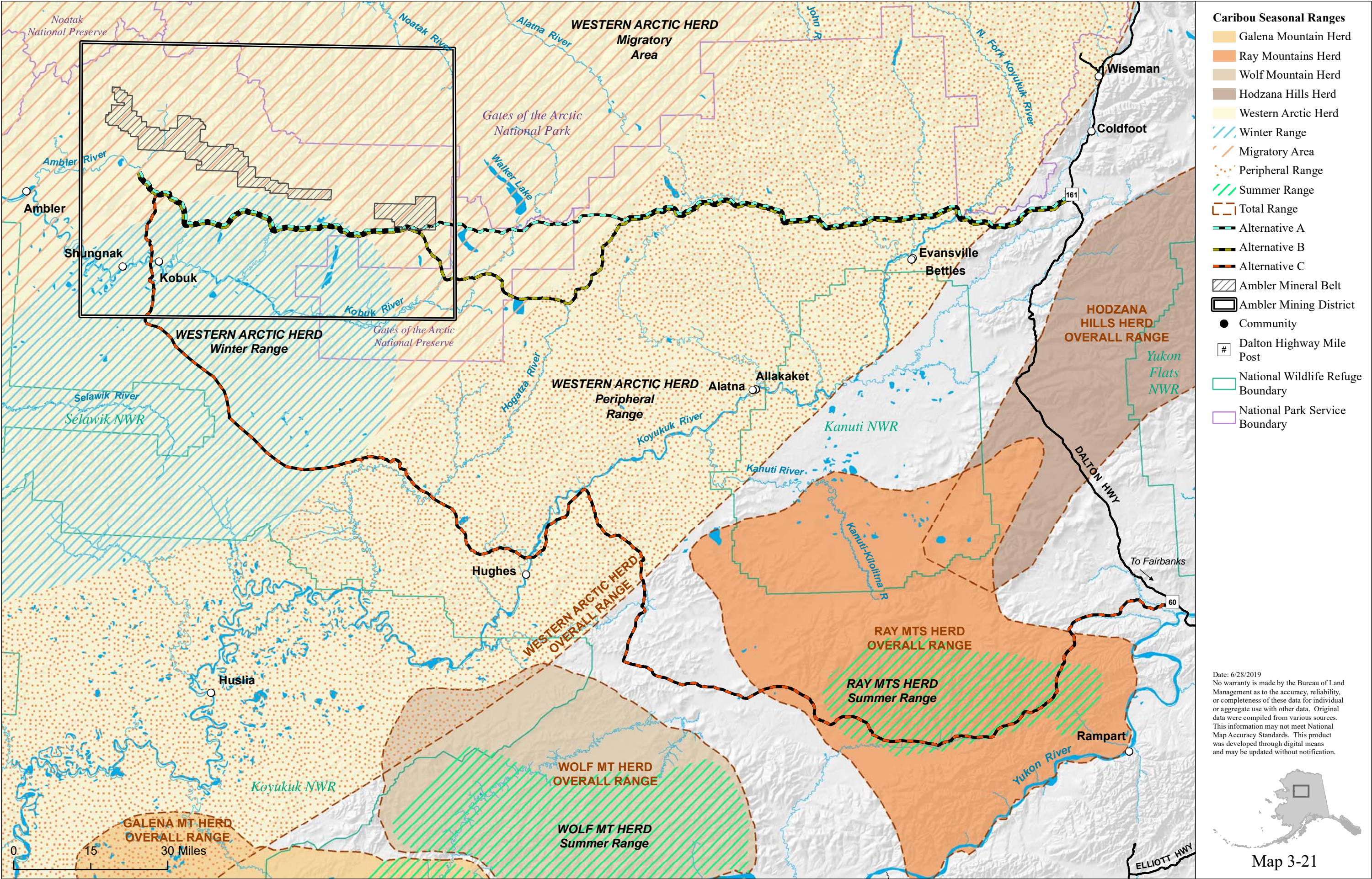

Date: 6/28/2019
No warranty is made by the Bureau of Land Management as to the accuracy, reliability, or completeness of these data for individual or aggregate use with other data. Original data were compiled from various sources. This information may not meet National Map Accuracy Standards. This product was developed through digital means and may be updated without notification.

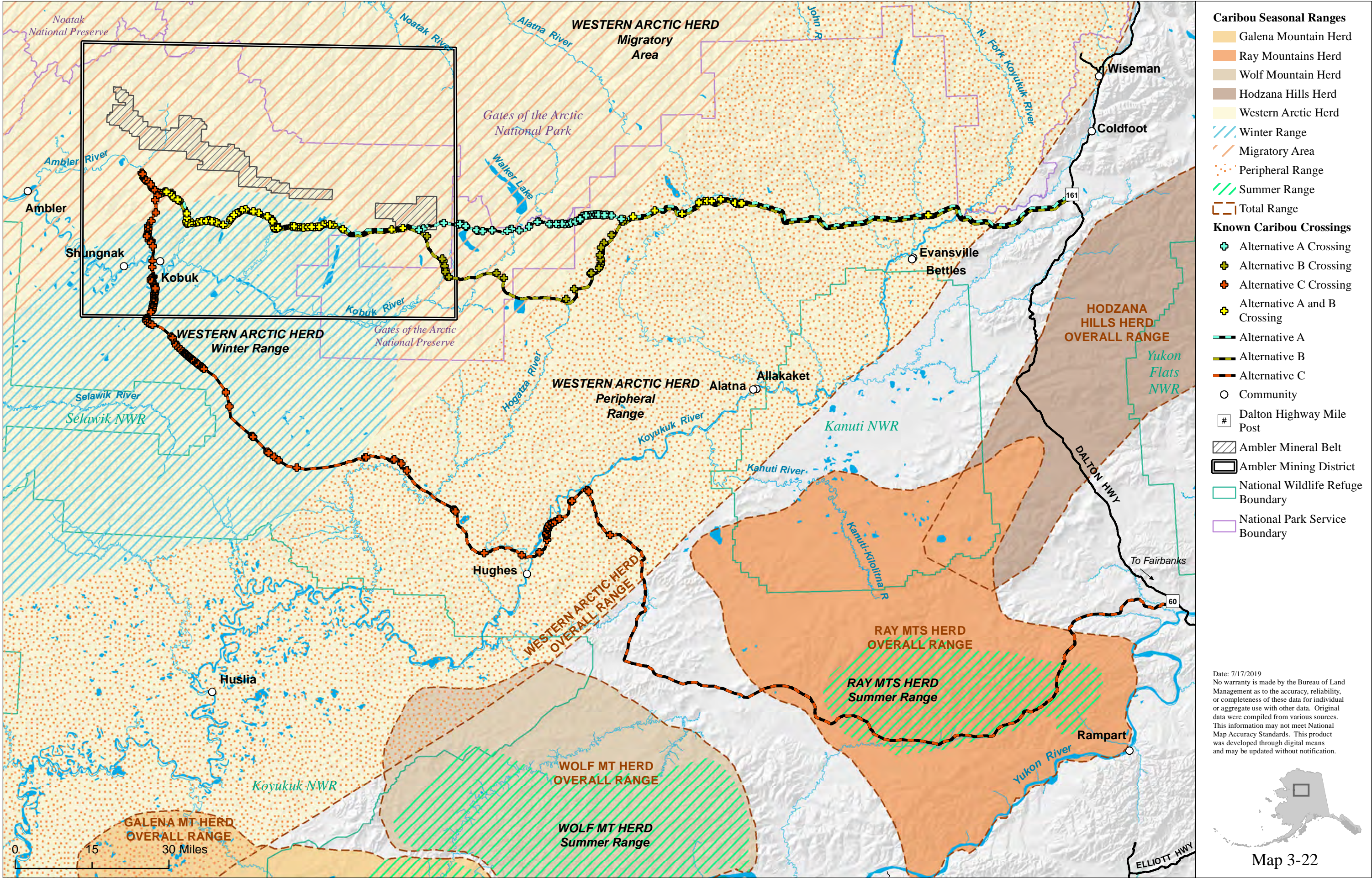

Map 3-22

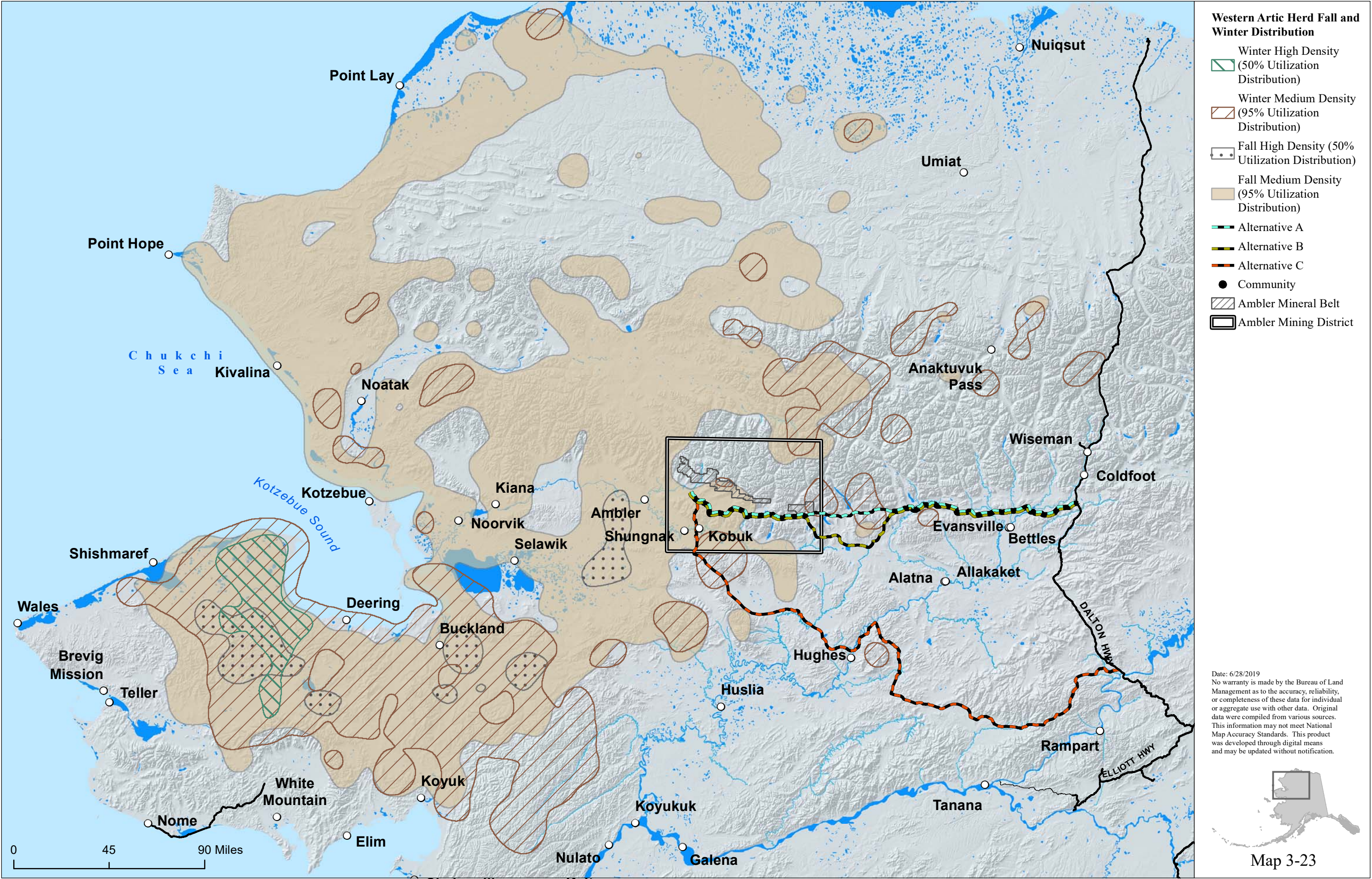

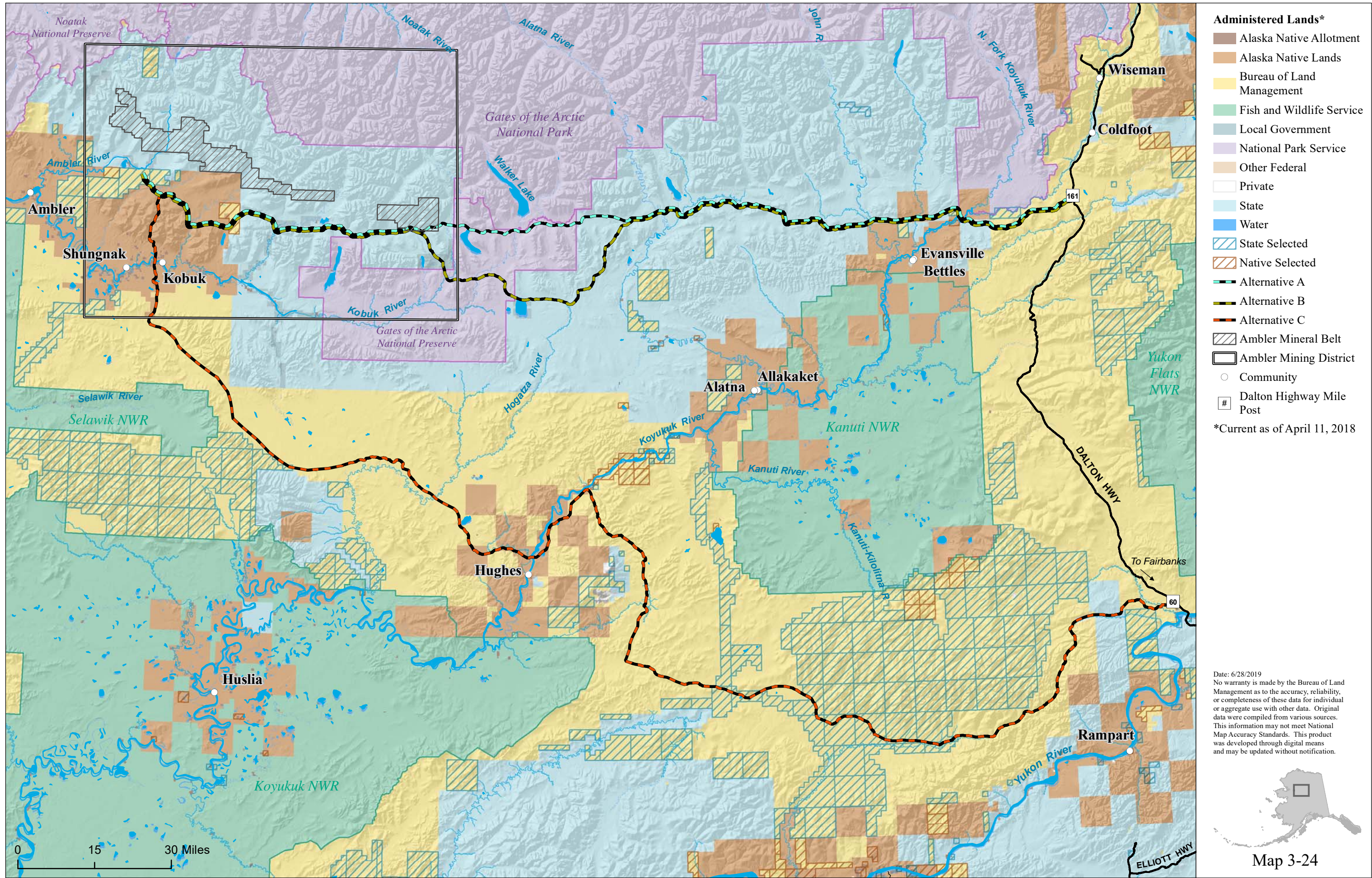

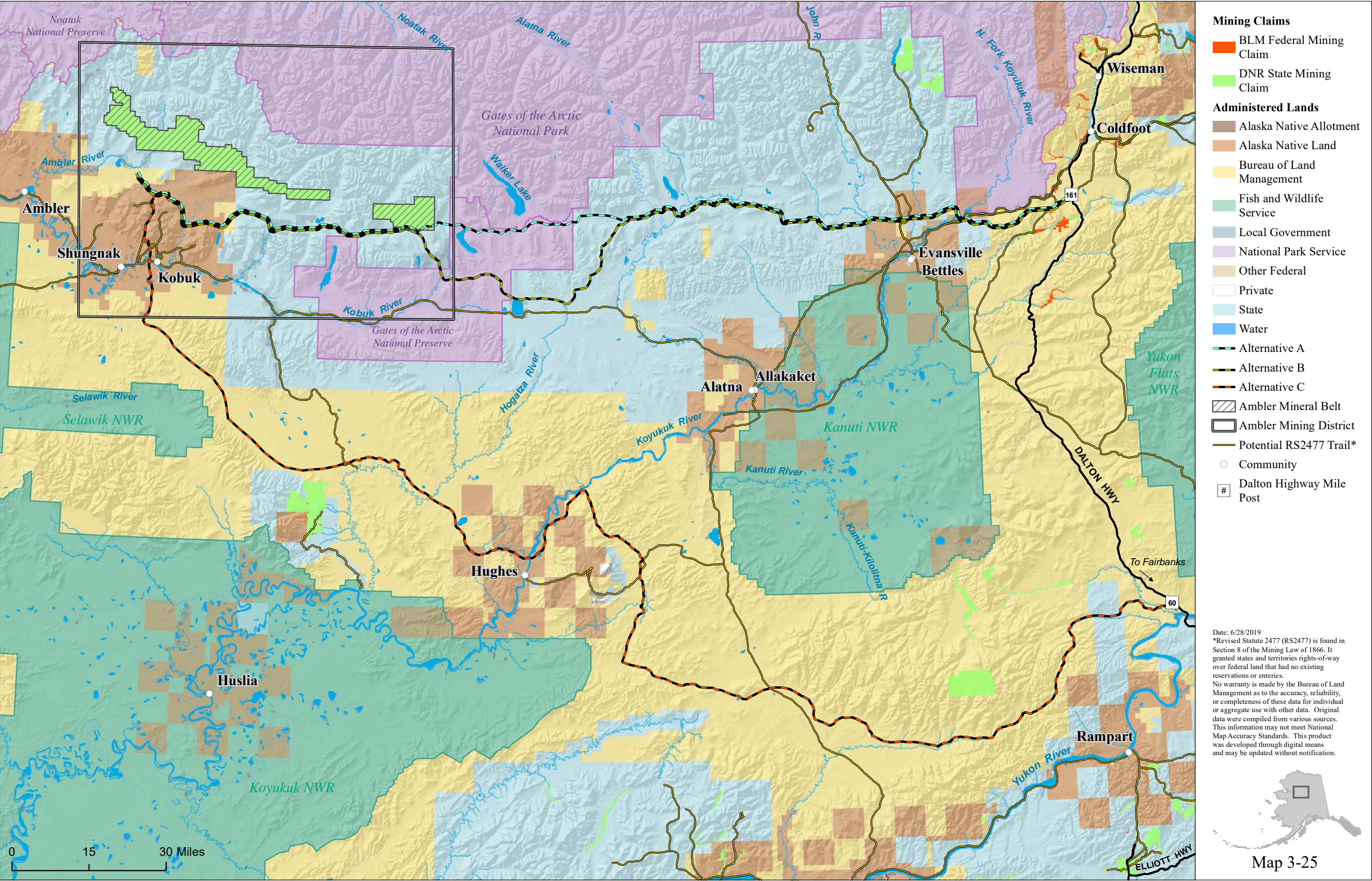

Date: 6/28/2019
*Revised Statute 2477 (RS2477) is found in Section 8 of the Mining Law of 1866. It granted states and territories rights-of-way over federal land that had no existing reservations or enteries.
No warranty is made by the Bureau of Land Management as to the accuracy, reliability, or completeness of these data for individual or aggregate use with other data. Original data were compiled from various sources. This information may not meet National Map Accuracy Standards. This product was developed through digital means and may be updated without notification.

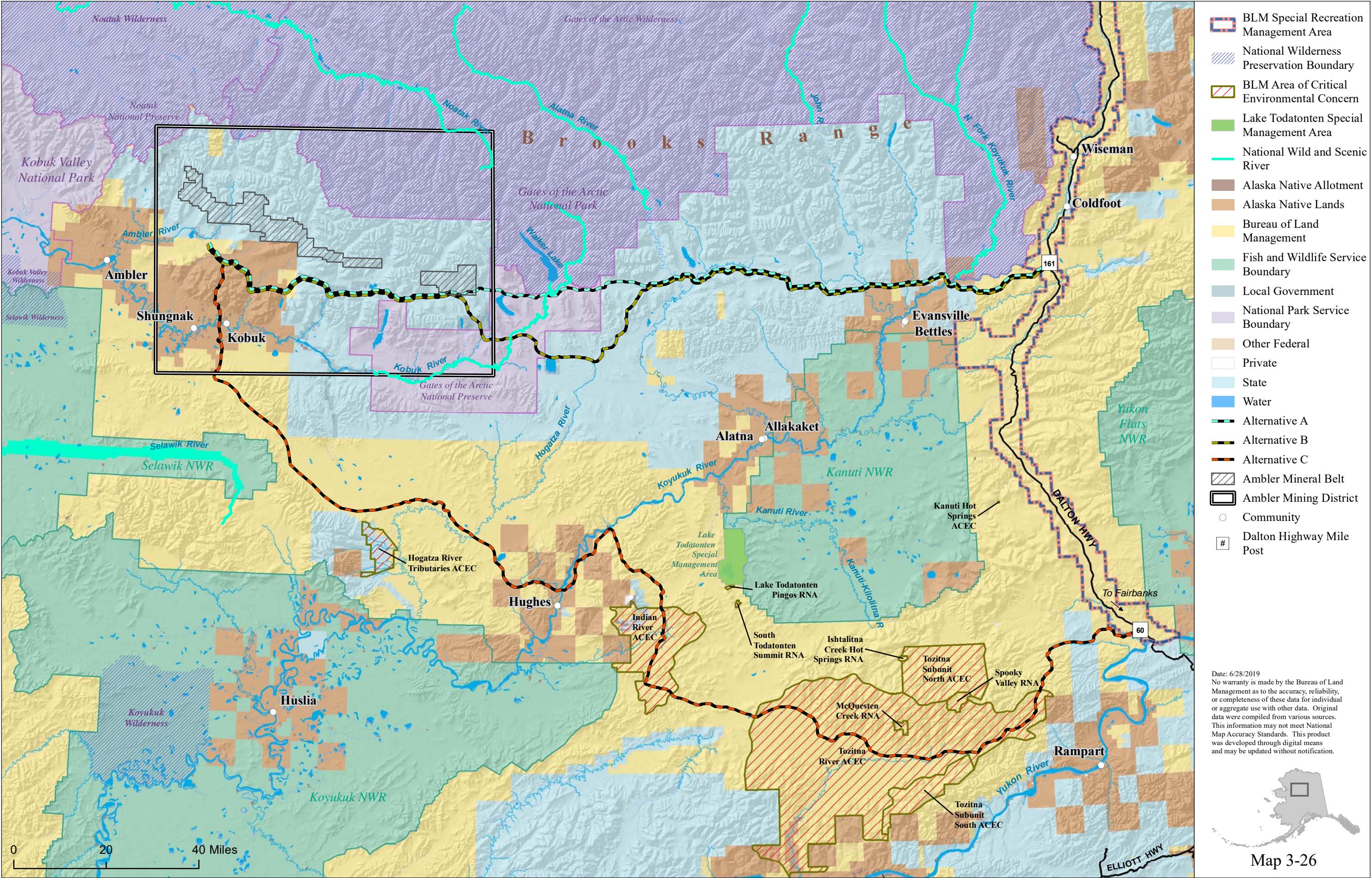

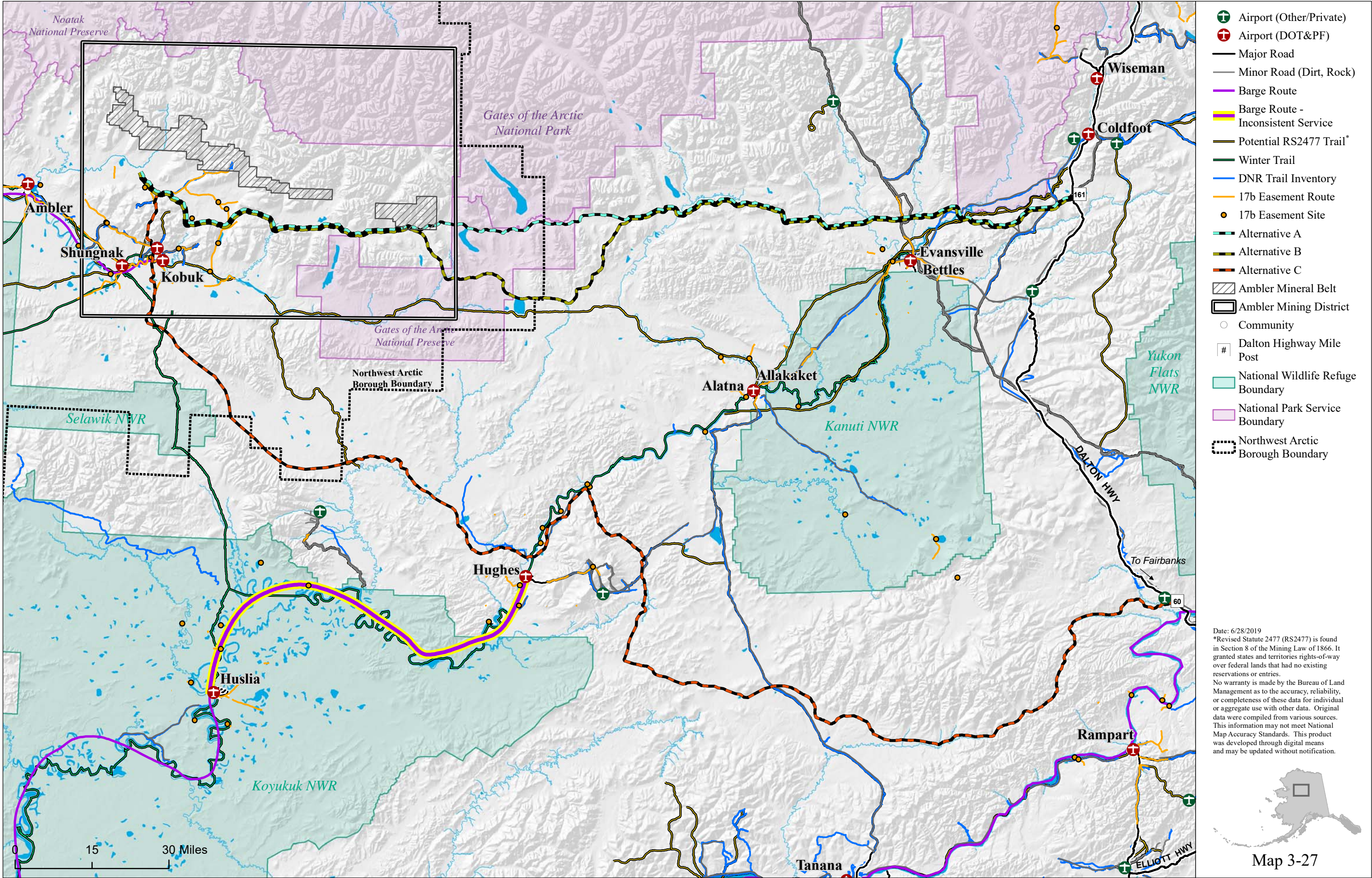

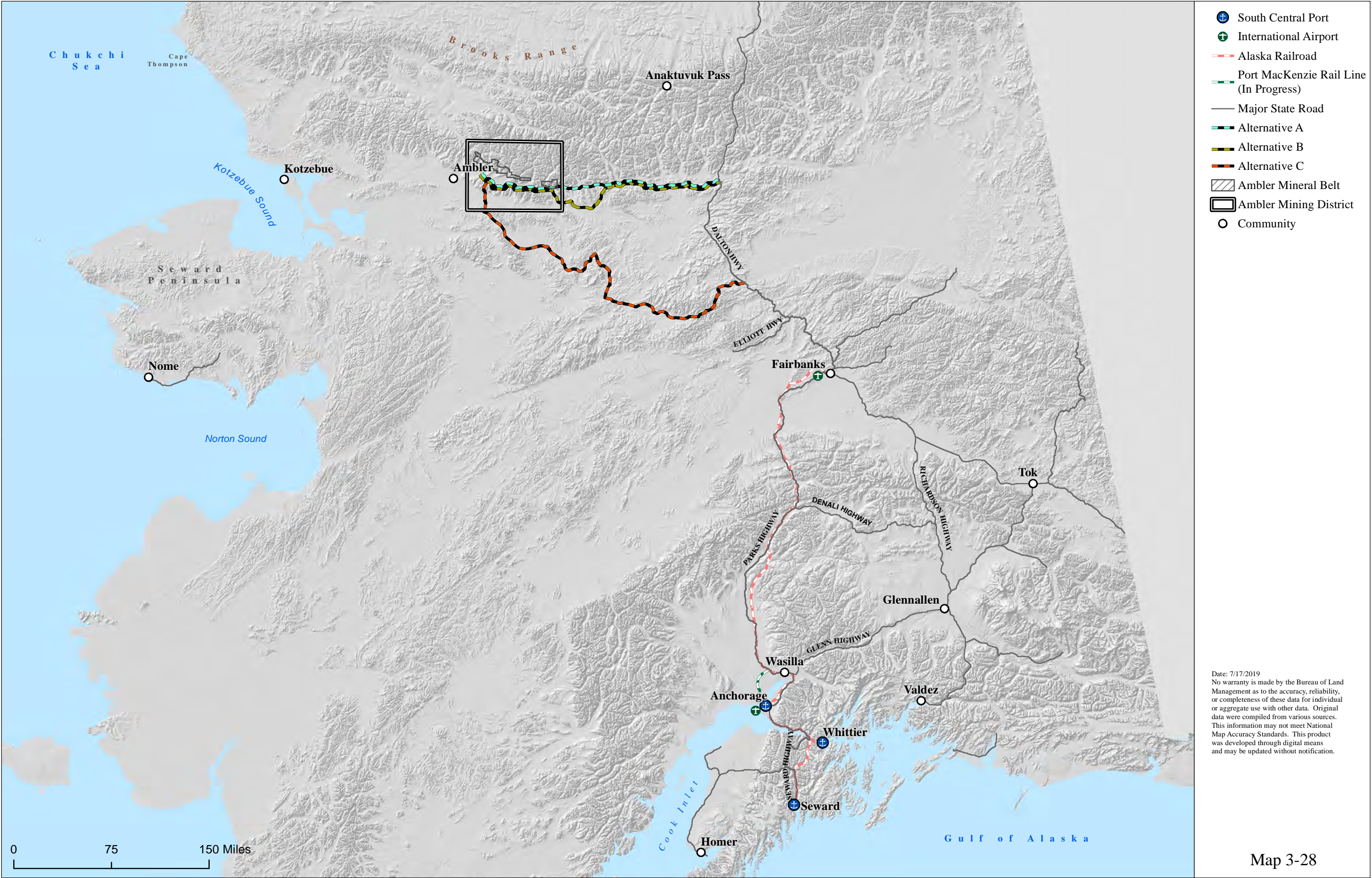

Map 3-28

